

**Mirador del
Guadaíra**
RESIDENCIAL

VIVIENDA 1
2 DORMITORIOS

SUPERFICIES:

- SUP. ÚTIL: 55,23 m²
- SUP. CONSTRUIDA PROPIA: 64,35 m²
- SUP. CONSTRUIDA TOTAL: 76,50 m²
(Incl. p/p Z.Z.C.C.)

ANEXOS:

- PLAZA 05: 13,18 m²
- TRASTERO 03: 3,75 m²



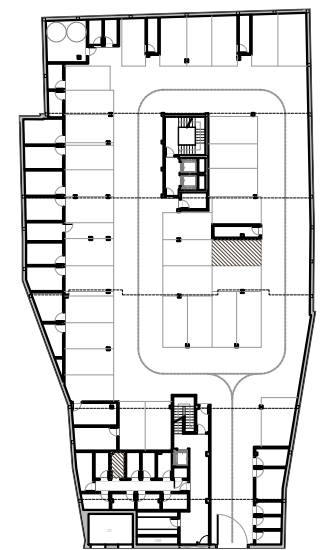
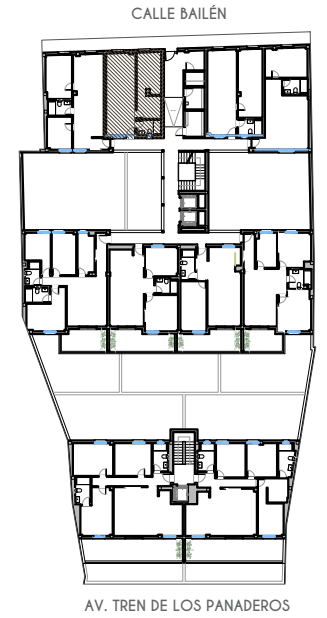
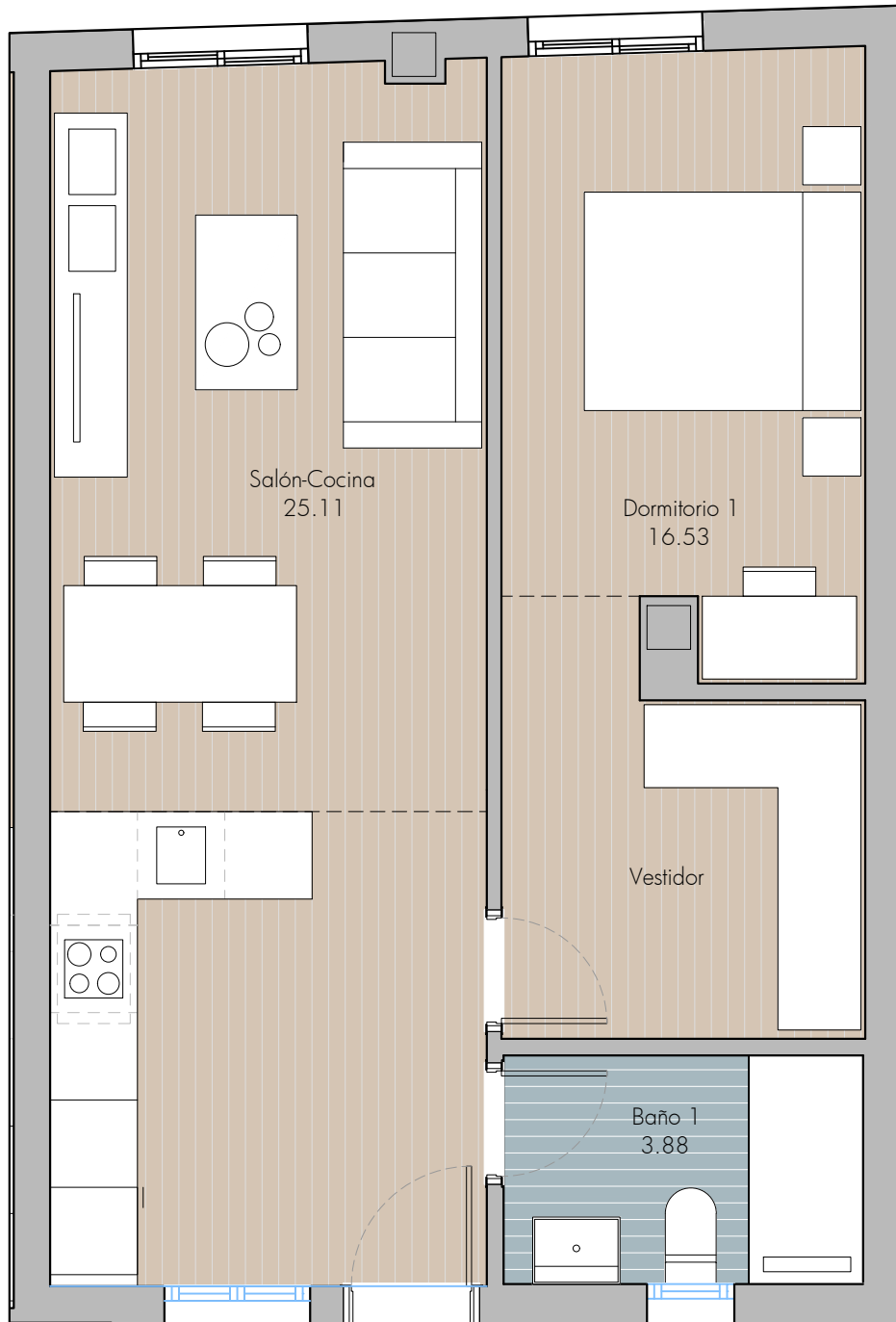

escala gráfica 1:50 (m)



**Mirador del
Guadaíra**
RESIDENCIAL

VIVIENDA 2

1 DORMITORIO

SUPERFICIES:

- SUP. ÚTIL:	45,52 m ²
- SUP. CONSTRUIDA PROPIA:	51,51 m ²
- SUP. CONSTRUIDA TOTAL:	61,24 m ²
(Incl. p/p Z.Z.C.C.)	

ANEXOS:

- PLAZA 26:	13,50 m ²
- TRASTERO 10:	3,78 m ²



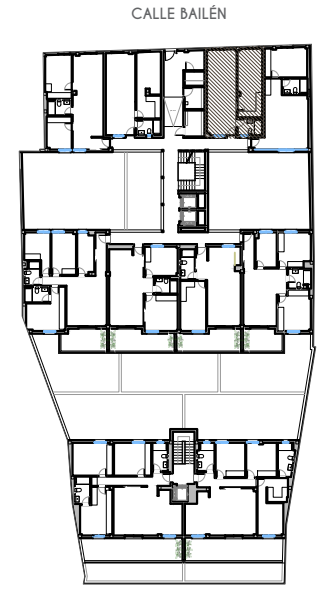
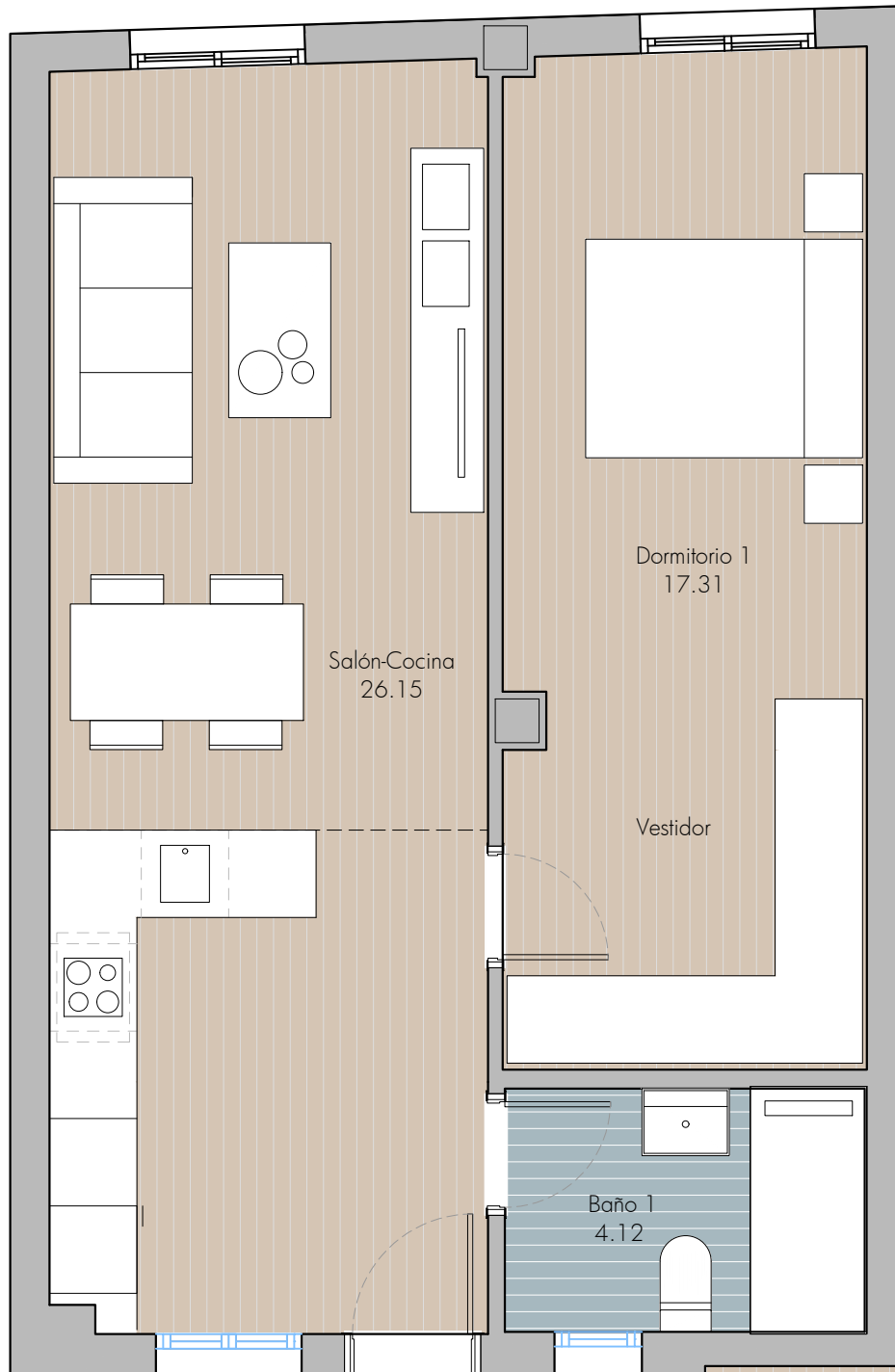

AV. TREN DE LOS PANADEROS

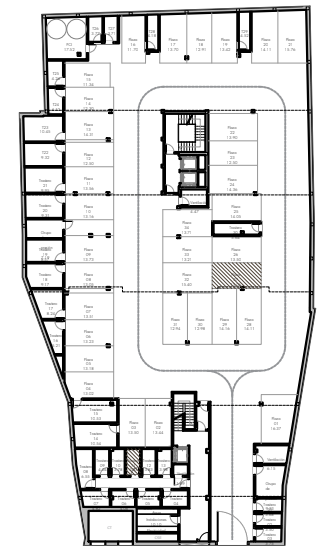

escala gráfica 1:50 (m)



**Mirador del
Guadaíra**
RESIDENCIAL

VIVIENDA 3

1 DORMITORIO

SUPERFICIES:

- SUP. ÚTIL:	47,59 m ²
- SUP. CONSTRUIDA PROPIA:	53,41 m ²
- SUP. CONSTRUIDA TOTAL:	63,50 m ²
(Incl. p/p Z.Z.C.C.)	

ANEXOS:

- PLAZA 27:	13,06 m ²
- TRASTERO 11:	3,83 m ²



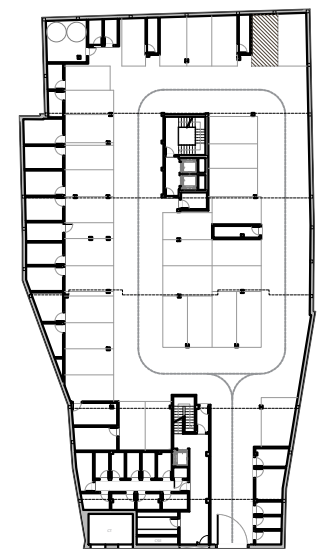
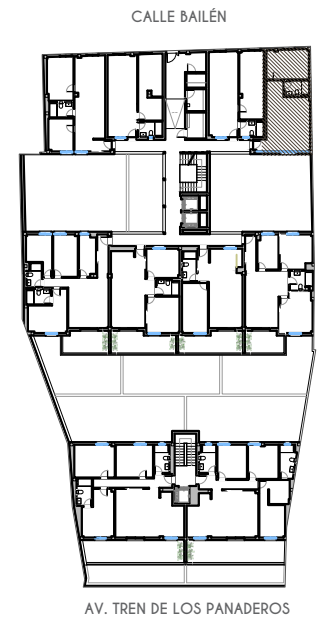
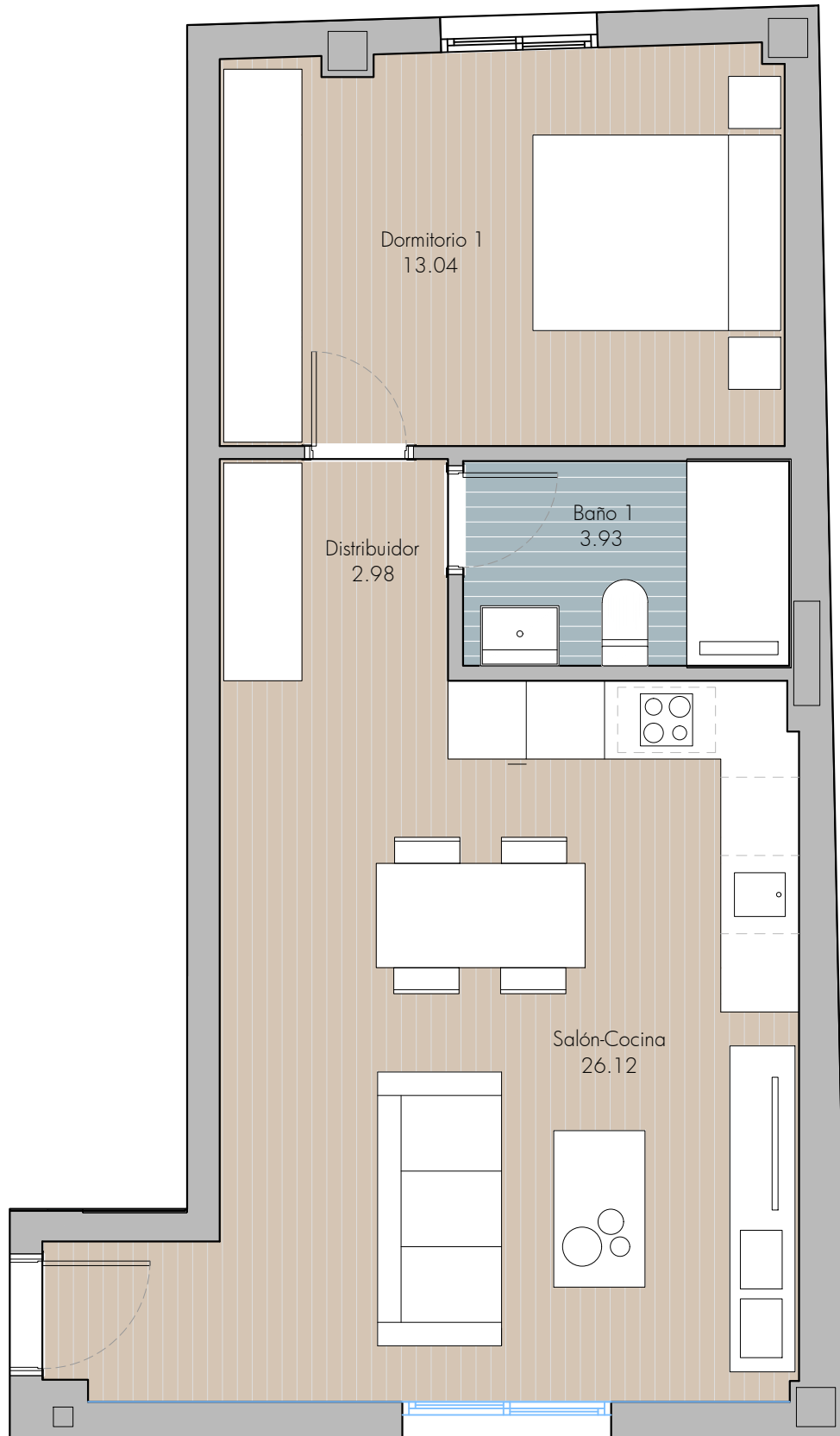

**Mirador del
Guadaíra**
RESIDENCIAL

VIVIENDA 4

1 DORMITORIO

SUPERFICIES:

- SUP. ÚTIL: 46,06 m²
- SUP. CONSTRUIDA PROPIA: 53,90 m²
- SUP. CONSTRUIDA TOTAL: 64,08 m²
(Incl. p/p Z.Z.C.C.)

ANEXOS:

- PLAZA 20: 14,11 m²



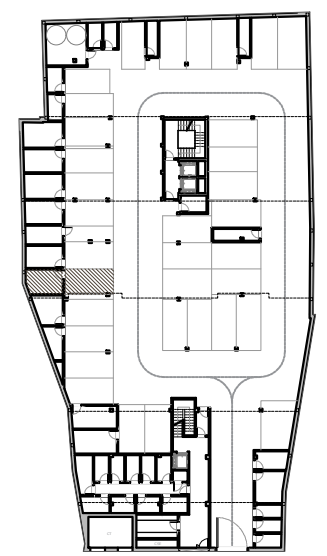

Mirador del Guadaíra
RESIDENCIAL

VIVIENDA 5
4 DORMITORIOS

SUPERFICIES:

- SUP. ÚTIL: 92,02 m²
 - SUP. TERRAZA: 10,20 m²
 - SUP. CONSTRUIDA PROPIA: 106,63 m²
 - SUP. CONSTRUIDA TOTAL: 126,77 m²
- (Incl. p/p Z.Z.C.C.)

ANEXOS:

- PLAZA 08: 13,05 m²
- TRASTERO 18: 9,17 m²



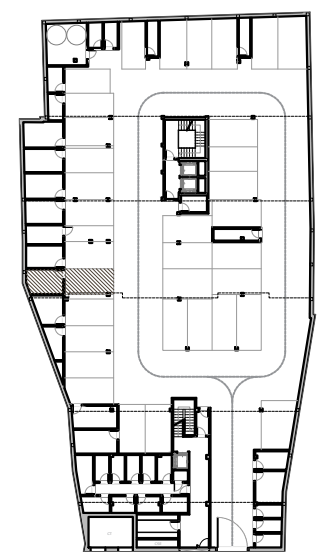

Mirador del Guadaíra
RESIDENCIAL

VIVIENDA 5
4 DORMITORIOS

SUPERFICIES:

- SUP. ÚTIL: 91,86 m²
 - SUP. TERRAZA: 10,19 m²
 - SUP. CONSTRUIDA PROPIA: 106,63 m²
 - SUP. CONSTRUIDA TOTAL: 126,77 m²
- (Incl. p/p Z.Z.C.C.)

ANEXOS:

- PLAZA 08: 13,05 m²
- TRASTERO 18: 9,17 m²



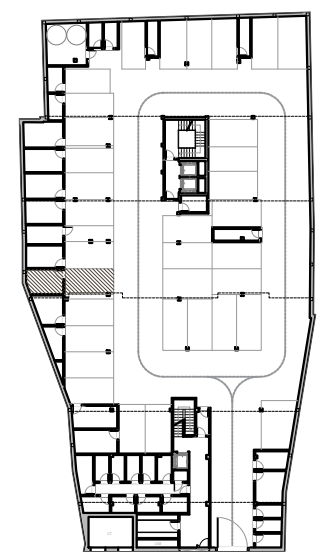

Mirador del Guadaíra
RESIDENCIAL

VIVIENDA 5
4 DORMITORIOS

SUPERFICIES:

- SUP. ÚTIL: 92,40 m²
 - SUP. TERRAZA: 10,19 m²
 - SUP. CONSTRUIDA PROPIA: 106,63 m²
 - SUP. CONSTRUIDA TOTAL: 126,77 m²
- (Incl. p/p Z.Z.C.C.)

ANEXOS:

- PLAZA 08: 13,05 m²
- TRASTERO 18: 9,17 m²



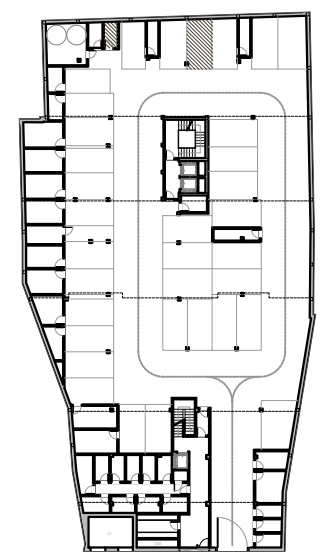

escala gráfica 1:50 (m)



Mirador del Guadaíra
RESIDENCIAL

VIVIENDA 6
2 DORMITORIOS

SUPERFICIES:

- SUP. ÚTIL:	68,44 m ²
- SUP. TERRAZA:	11,73 m ²
- SUP. CONSTRUIDA PROPIA:	77,85 m ²
- SUP. CONSTRUIDA TOTAL:	92,55 m ²
(Incl. p/p Z.Z.C.C.)	

ANEXOS:

- PLAZA 18:	12,91 m ²
- TRASTERO 27:	3,71 m ²



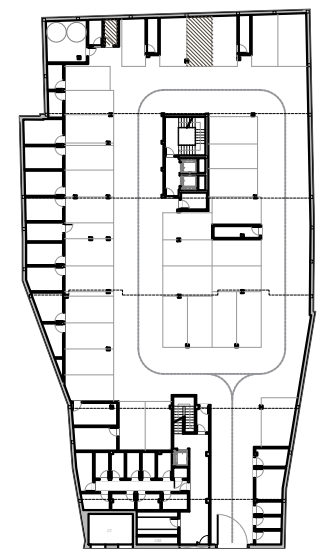

escala gráfica 1:50 (m)



**Mirador del
Guadaíra**
RESIDENCIAL

VIVIENDA 6
2 DORMITORIOS

SUPERFICIES:

- SUP. ÚTIL:	69,38 m ²
- SUP. TERRAZA:	11,73 m ²
- SUP. CONSTRUIDA PROPIA:	77,85 m ²
- SUP. CONSTRUIDA TOTAL:	92,55 m ²
(Incl. p/p Z.Z.C.C.)	

ANEXOS:

- PLAZA 18:	12,91 m ²
- TRASTERO 27:	3,71 m ²



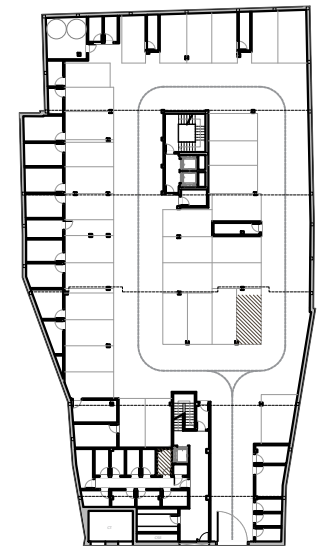
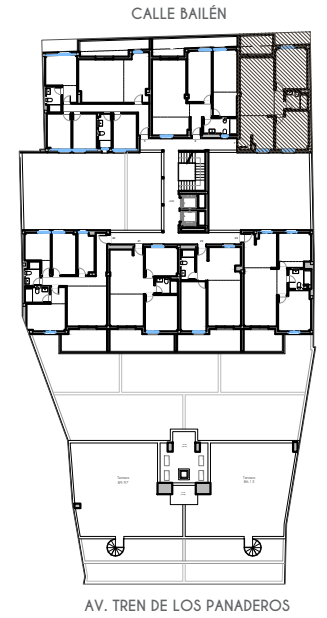
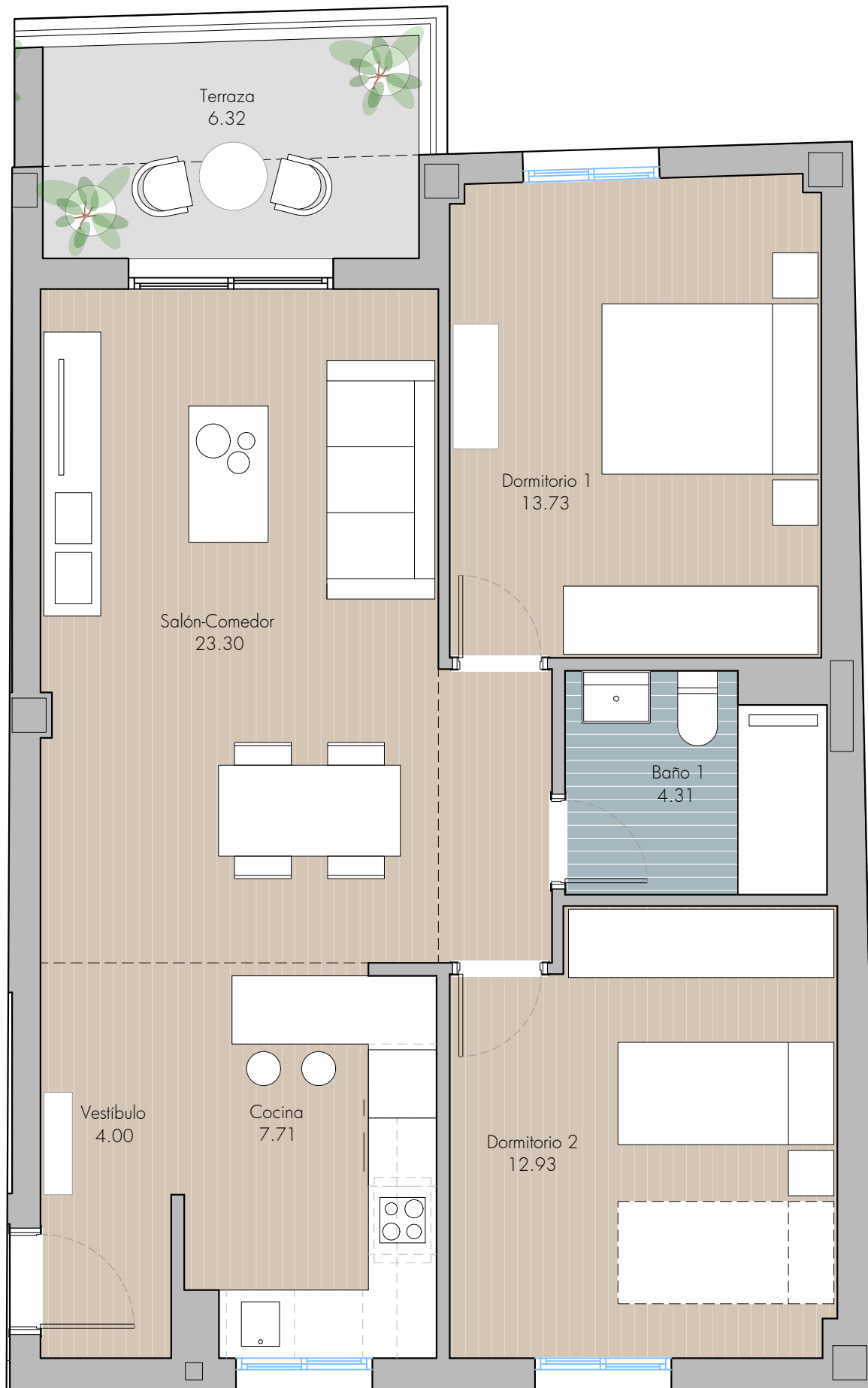

Mirador del Guadaíra
RESIDENCIAL

VIVIENDA 7
2 DORMITORIOS

SUPERFICIES:

- SUP. ÚTIL:	65,55 m ²
- SUP. TERRAZA:	6,32 m ²
- SUP. CONSTRUIDA PROPIA:	75,91 m ²
- SUP. CONSTRUIDA TOTAL:	90,24 m ²
(Incl. p/p Z.Z.C.C.)	

ANEXOS:

- PLAZA 28:	14,11 m ²
- TRASTERO 13:	3,98 m ²



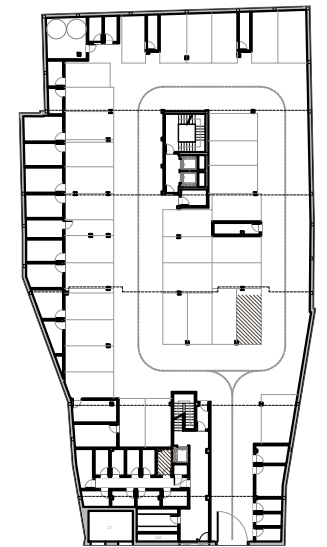
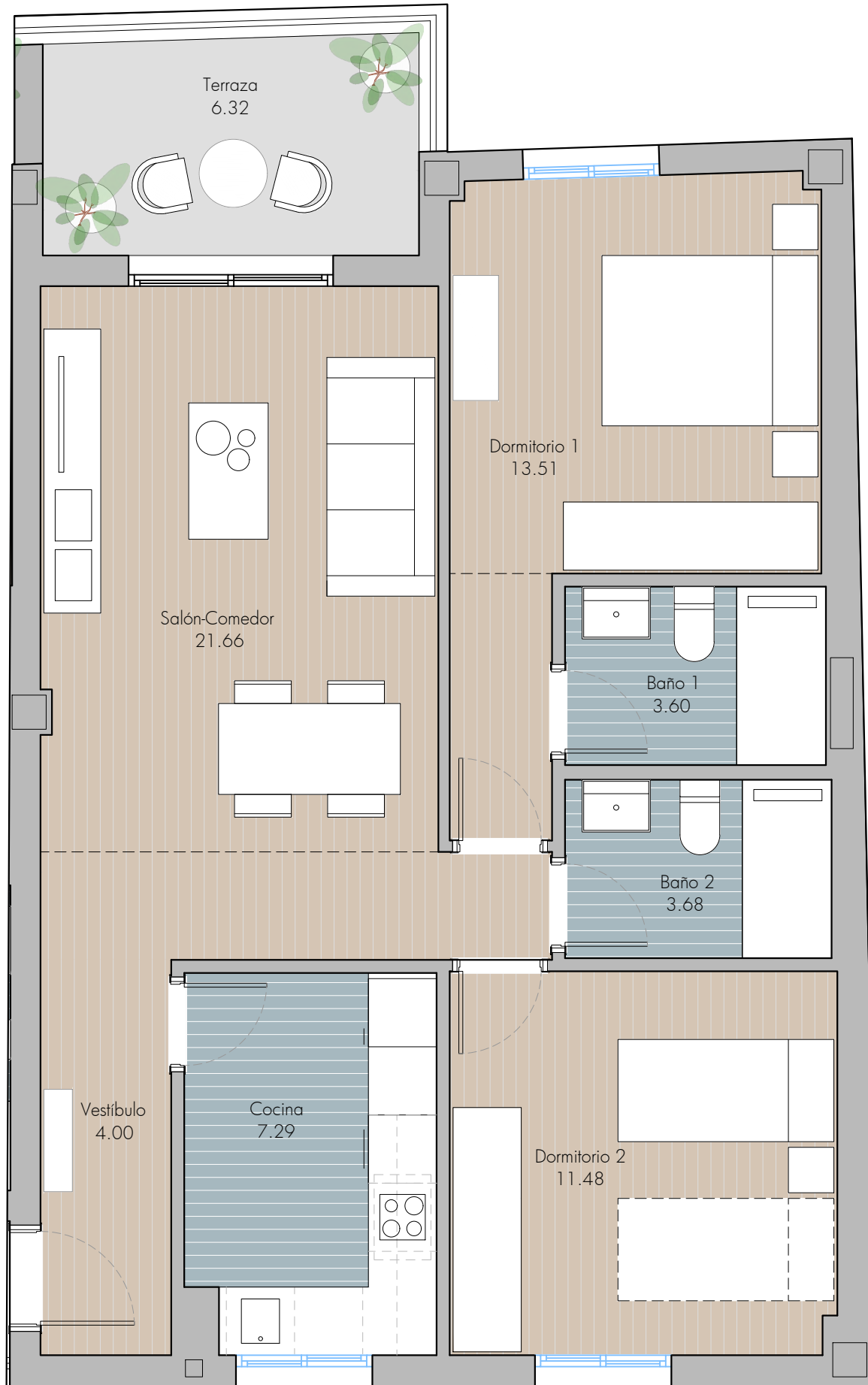

**Mirador del
Guadaíra**
RESIDENCIAL

VIVIENDA 7
2 DORMITORIOS

SUPERFICIES:

- SUP. ÚTIL:	65,23 m ²
- SUP. TERRAZA:	6,32 m ²
- SUP. CONSTRUIDA PROPIA:	75,91 m ²
- SUP. CONSTRUIDA TOTAL:	90,24 m ²
(Incl. p/p Z.Z.C.C.)	

ANEXOS:

- PLAZA 28:	14,11 m ²
- TRASTERO 13:	3,98 m ²



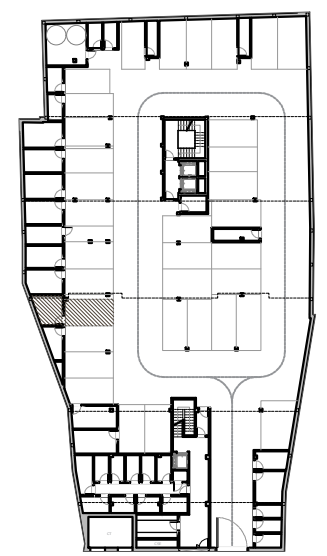

**Mirador del
Guadaíra**
RESIDENCIAL

VIVIENDA 8
4 DORMITORIOS

SUPERFICIES:

- SUP. ÚTIL: 92,02 m²
- SUP. TERRAZA: 10,20 m²
- SUP. CONSTRUIDA PROPIA: 106,63 m²
- SUP. CONSTRUIDA TOTAL: 126,77 m²
(Incl. p/p Z.Z.C.C.)

ANEXOS:

- PLAZA 07: 13,51 m²
- TRASTERO 17: 8,24 m²



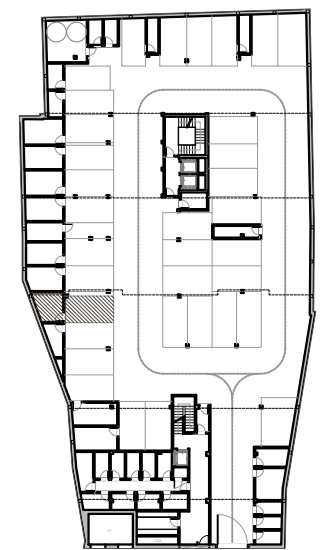

Mirador del Guadaíra
 RESIDENCIAL

VIVIENDA 8
4 DORMITORIOS

SUPERFICIES:

- SUP. ÚTIL: 91,86 m²
- SUP. TERRAZA: 10,20 m²
- SUP. CONSTRUIDA PROPIA: 106,63 m²
- SUP. CONSTRUIDA TOTAL: 126,77 m²
- (Incl. p/p Z.Z.C.C.)

ANEXOS:

- PLAZA 07: 13,51 m²
- TRASTERO 17: 8,24 m²



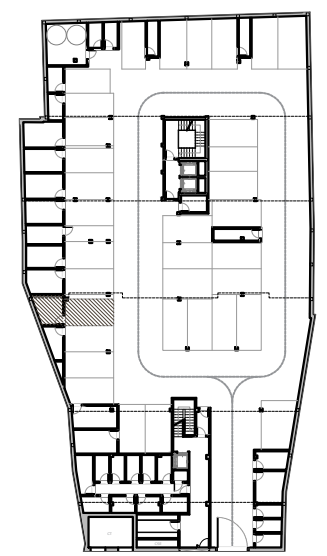

Mirador del Guadaíra
RESIDENCIAL

VIVIENDA 8
4 DORMITORIOS

SUPERFICIES:

- SUP. ÚTIL: 92,40 m²
 - SUP. TERRAZA: 10,19 m²
 - SUP. CONSTRUIDA PROPIA: 106,63 m²
 - SUP. CONSTRUIDA TOTAL: 126,77 m²
- (Incl. p/p Z.Z.C.C.)

ANEXOS:

- PLAZA 07: 13,51 m²
- TRASTERO 17: 8,24 m²



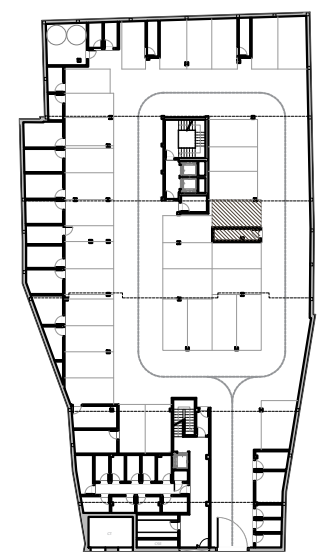
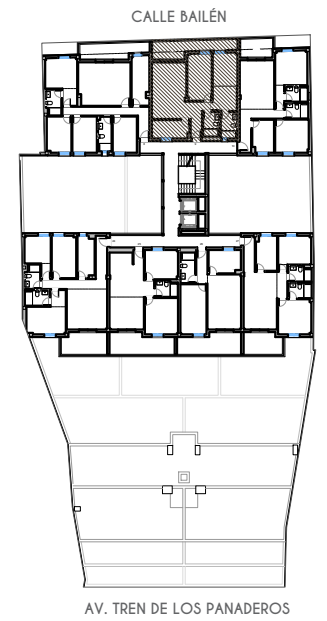

escala gráfica 1:50 (m)



Mirador del Guadaíra
RESIDENCIAL

VIVIENDA 9
2 DORMITORIOS

SUPERFICIES:

- SUP. ÚTIL:	68,44 m ²
- SUP. TERRAZA:	11,73 m ²
- SUP. CONSTRUIDA PROPIA:	77,85 m ²
- SUP. CONSTRUIDA TOTAL:	92,55 m ²
(Incl. p/p Z.Z.C.C.)	

ANEXOS:

- PLAZA 25:	14,05 m ²
- TRASTERO 30:	5,64 m ²



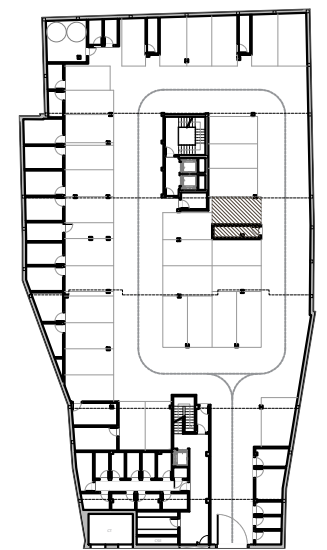
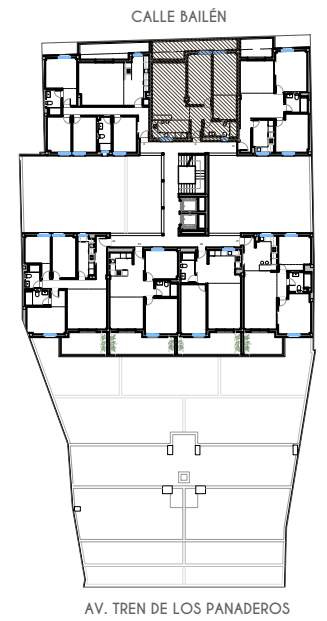

escala gráfica 1:50 (m)



**Mirador del
Guadaíra**
RESIDENCIAL

VIVIENDA 9
2 DORMITORIOS

SUPERFICIES:

- SUP. ÚTIL:	69,38 m ²
- SUP. TERRAZA:	11,73 m ²
- SUP. CONSTRUIDA PROPIA:	77,85 m ²
- SUP. CONSTRUIDA TOTAL:	92,55 m ²
(Incl. p/p Z.Z.C.C.)	

ANEXOS:

- PLAZA 25:	14,05 m ²
- TRASTERO 30:	5,64 m ²



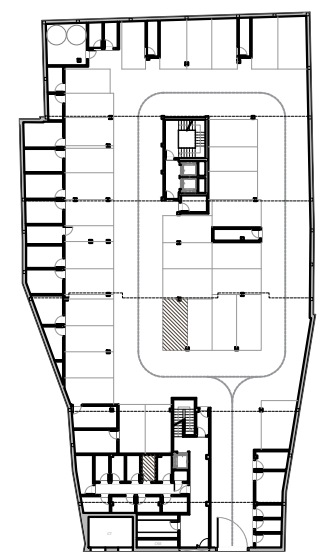
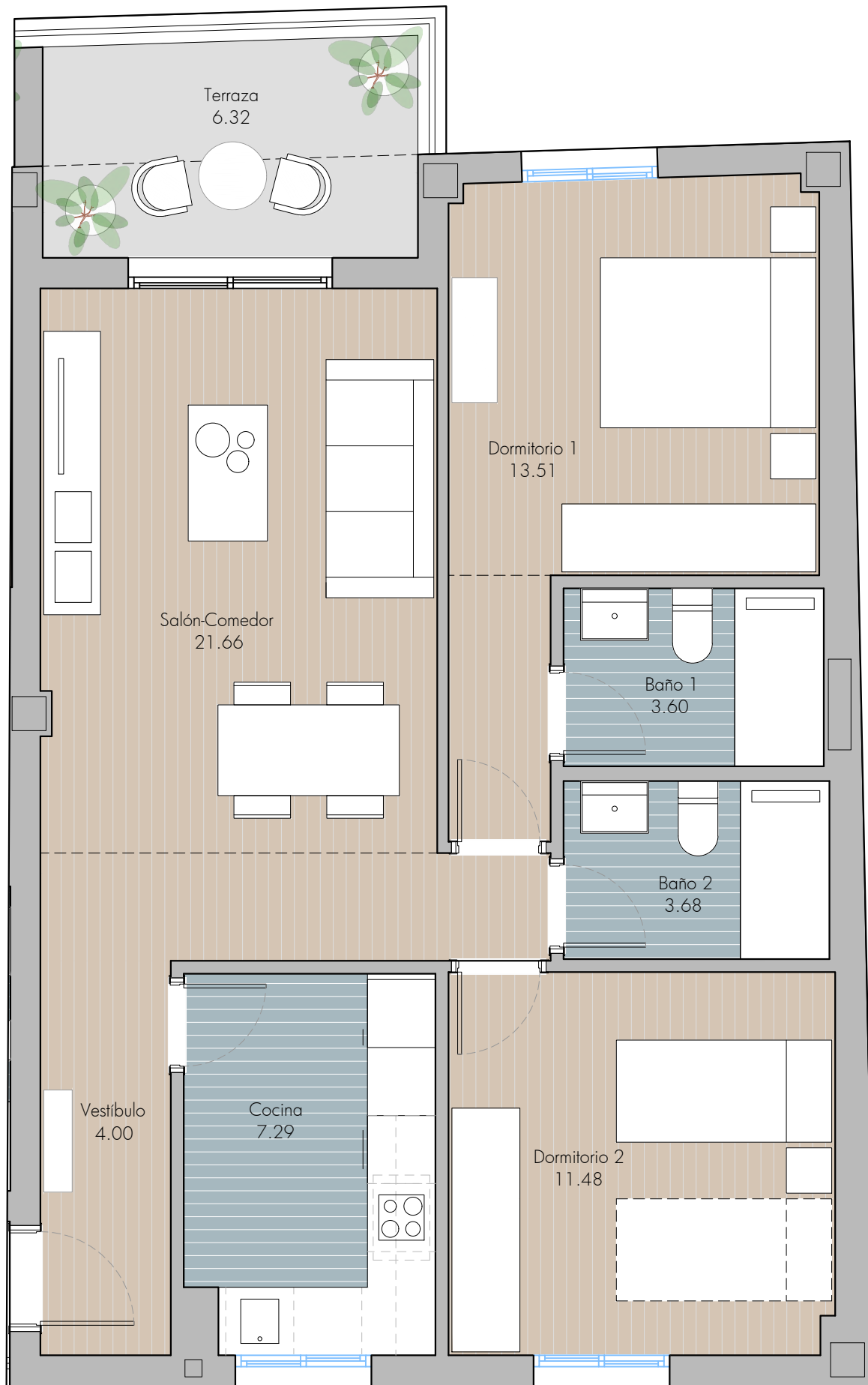

Mirador del Guadaíra
RESIDENCIAL

VIVIENDA 10
2 DORMITORIOS

SUPERFICIES:

- SUP. ÚTIL: 65,23 m²
 - SUP. TERRAZA: 6,32 m²
 - SUP. CONSTRUIDA PROPIA: 75,91 m²
 - SUP. CONSTRUIDA TOTAL: 90,24 m²
- (Incl. p/p Z.Z.C.C.)

ANEXOS:

- PLAZA 31: 12,94 m²
- TRASTERO 12: 3,83 m²



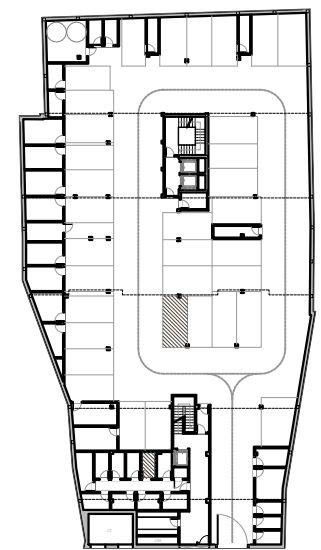
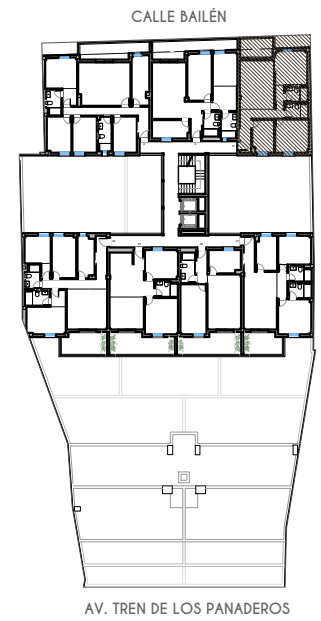
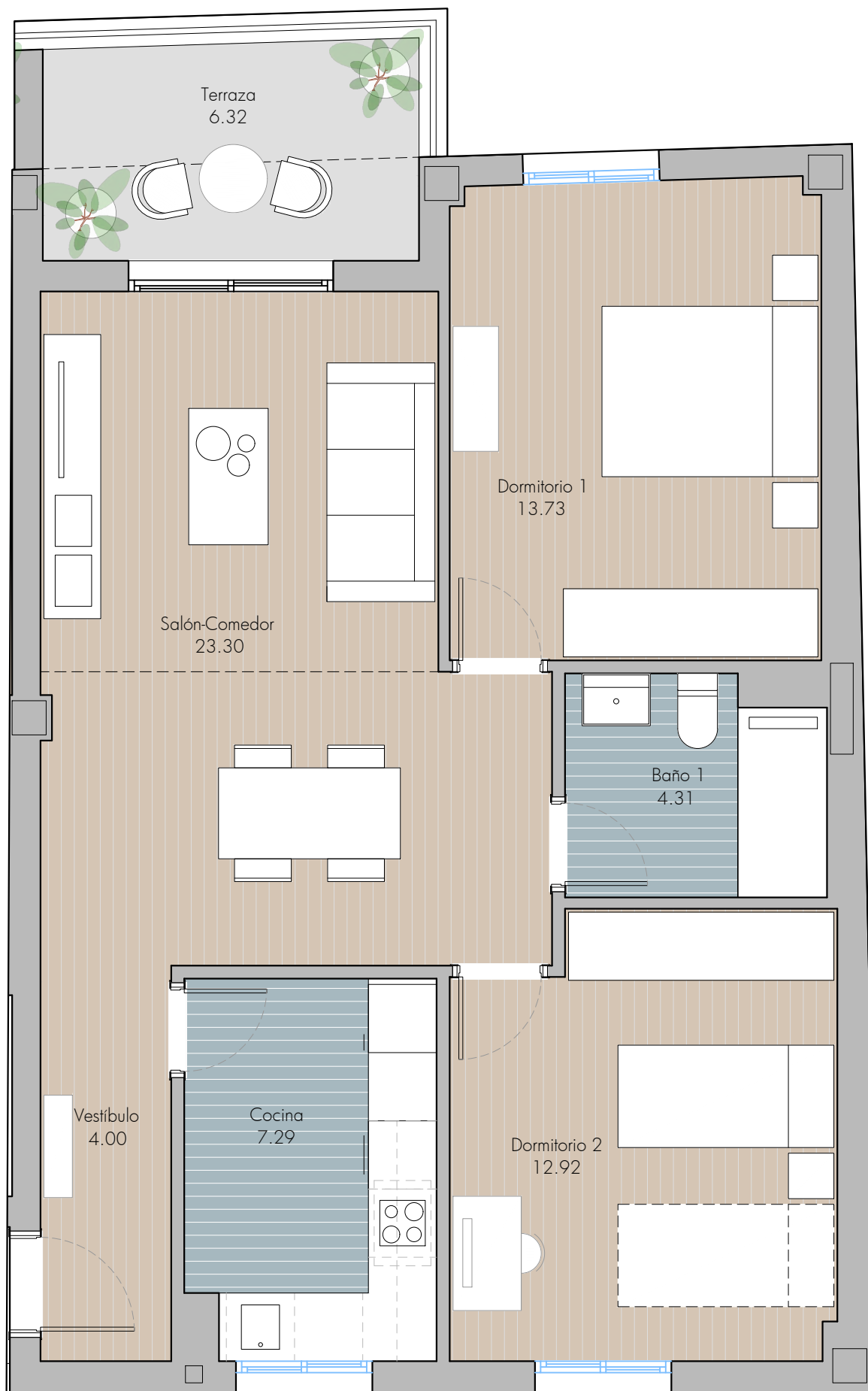

**Mirador del
Guadaíra**
RESIDENCIAL

VIVIENDA 10
2 DORMITORIOS

SUPERFICIES:

- SUP. ÚTIL:	65,55 m ²
- SUP. TERRAZA:	6,32 m ²
- SUP. CONSTRUIDA PROPIA:	75,91 m ²
- SUP. CONSTRUIDA TOTAL:	90,24 m ²
(Incl. p/p Z.Z.C.C.)	

ANEXOS:

- PLAZA 31:	12,94 m ²
- TRASTERO 12:	3,83 m ²







Mirador del Guadaíra
RESIDENCIAL



escala gráfica 1:60 (m)

VIVIENDA 11
3 DORMITORIOS

SUPERFICIES:

- SUP. ÚTIL: 82,11 m²
- SUP. TERRAZA: 60,49 m²
- SUP. CONSTRUIDA PROPIA: 97,17 m²
- SUP. CONSTRUIDA TOTAL: 115,52 m²
(Incl. p/p Z.Z.C.C.)

ANEXOS:

- PLAZA 13: 14,31 m²
- TRASTERO 23: 10,45 m²



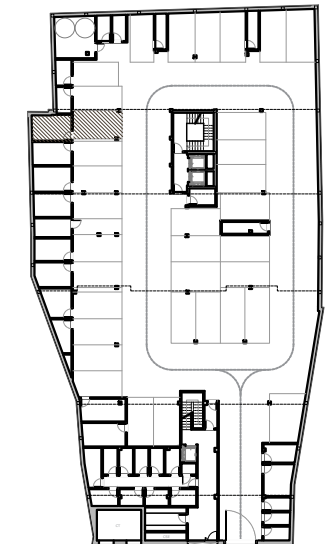
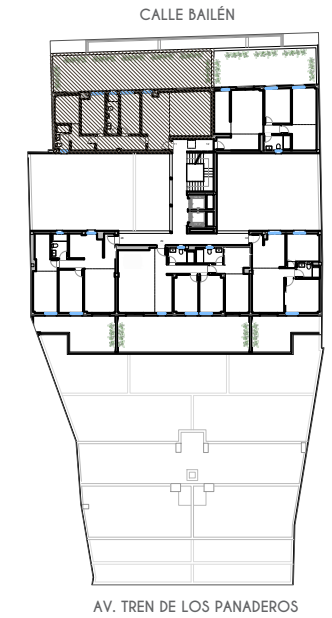



Mirador del Guadaíra
RESIDENCIAL

escala gráfica 1:60 (m)



VIVIENDA 11
3 DORMITORIOS

SUPERFICIES:

- SUP. ÚTIL: 82,72 m²
- SUP. TERRAZA: 60,49 m²
- SUP. CONSTRUIDA PROPIA: 97,17 m²
- SUP. CONSTRUIDA TOTAL: 115,52 m²

(Incl. p/p Z.Z.C.C.)

ANEXOS:

- PLAZA 13: 14,31 m²
- TRASTERO 23: 10,45 m²



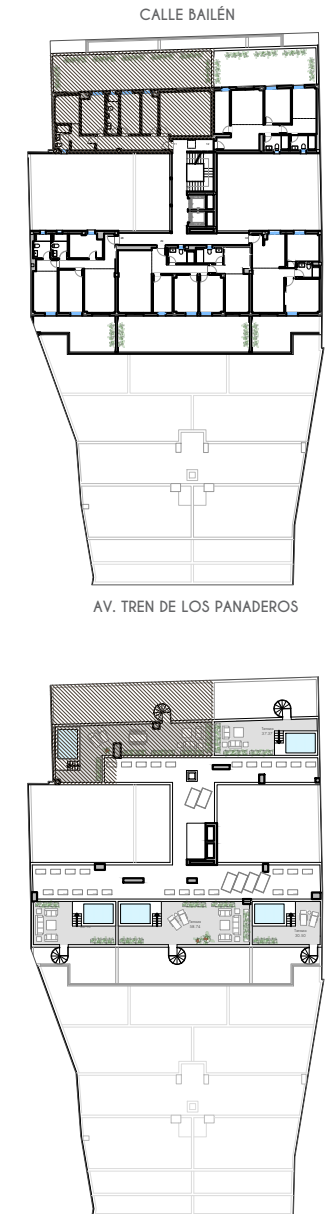
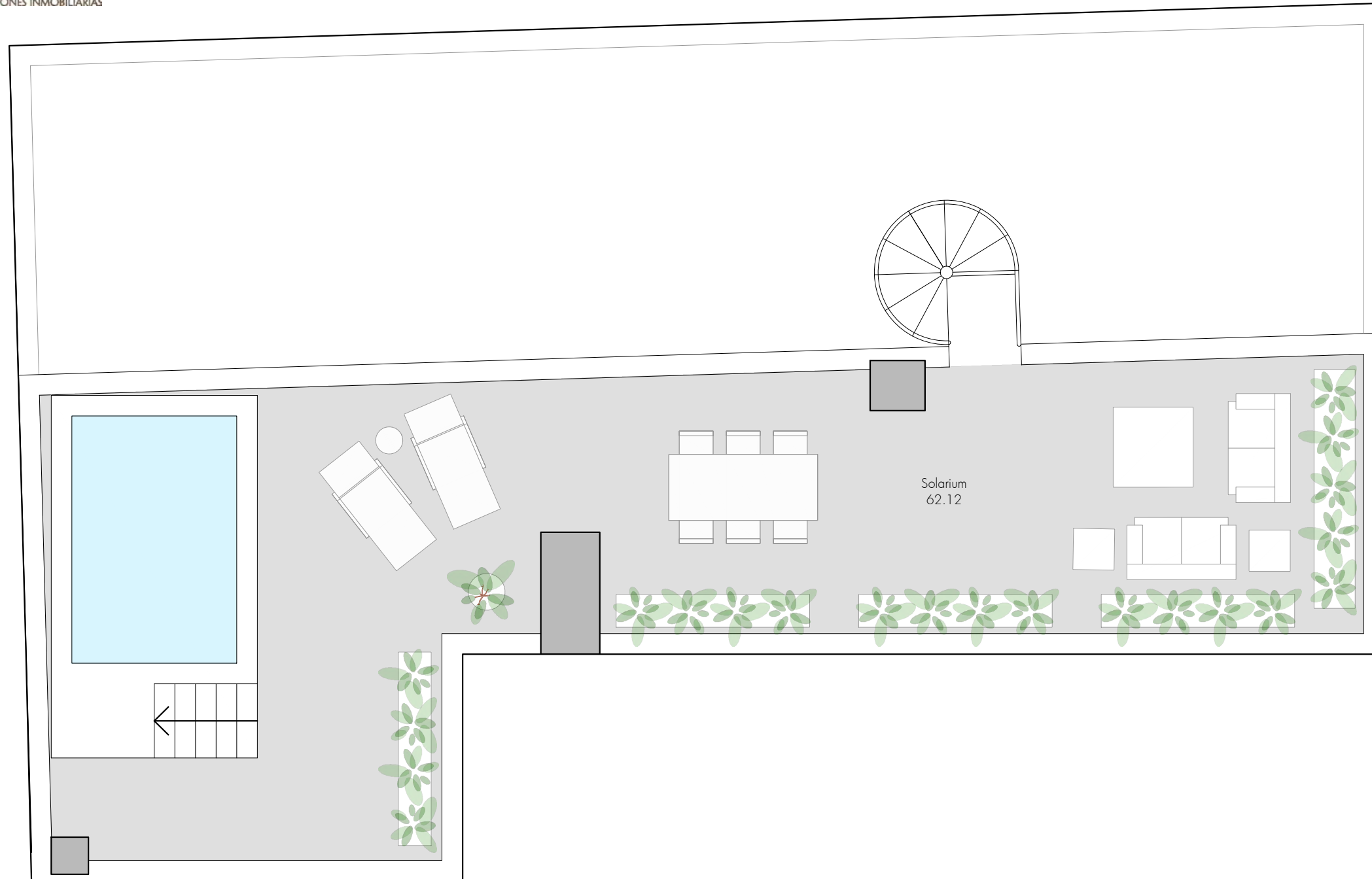



Mirador del Guadaíra
RESIDENCIAL

escala gráfica 1:60 (m)



VIVIENDA 11
3 DORMITORIOS

SUPERFICIES:

- SUP. ÚTIL: 82,11 m²
- SUP. TERRAZA: 60,49 m²
- SUP. SOLARIUM: 49,13 m²
- SUP. CONSTRUIDA PROPIA: 97,17 m²
- SUP. CONSTRUIDA TOTAL: 115,52 m²

(Incl. p/p Z.Z.C.C.)

ANEXOS:

- PLAZA 13: 14,31 m²
- TRASTERO 23: 10,45 m²



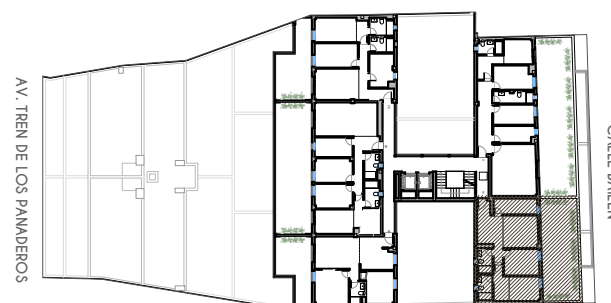
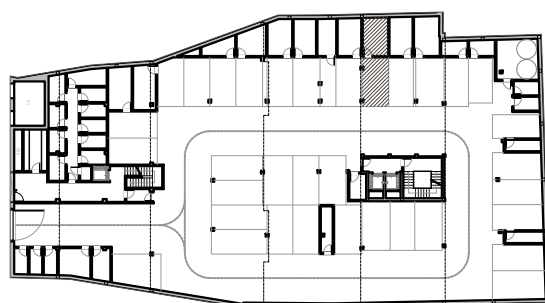

VIVIENDA 12

2 DORMITORIOS

SUPERFICIES:

- SUP. ÚTIL: 61,17 m²
 - SUP. TERRAZA: 39,07 m²
 - SUP. CONSTRUIDA PROPIA: 73,52 m²
 - SUP. CONSTRUIDA TOTAL: 87,40 m²
- (Incl. p/p Z.Z.C.C.)

ANEXOS:

- PLAZA 11: 13,56 m²
- TRASTERO 21: 9,95 m²



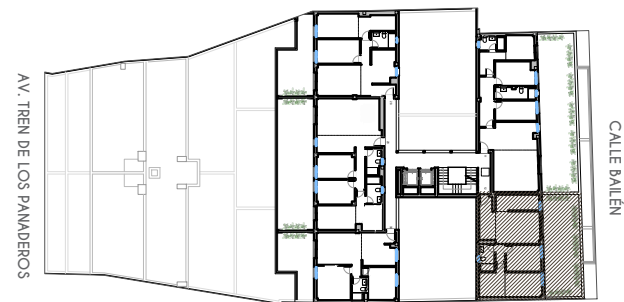
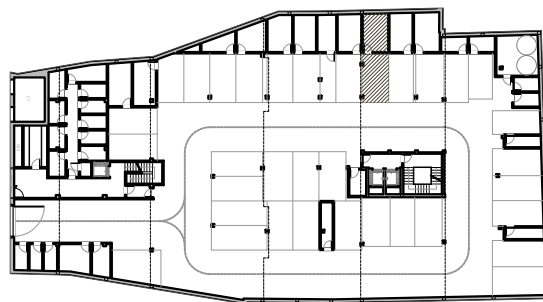

VIVIENDA 12

2 DORMITORIOS

SUPERFICIES:

- SUP. ÚTIL: 61,80 m²
 - SUP. TERRAZA: 39,07 m²
 - SUP. CONSTRUIDA PROPIA: 73,52 m²
 - SUP. CONSTRUIDA TOTAL: 87,40 m²
- (Incl. p/p Z.Z.C.C.)

ANEXOS:

- PLAZA 11: 13,56 m²
- TRASTERO 21: 9,95 m²



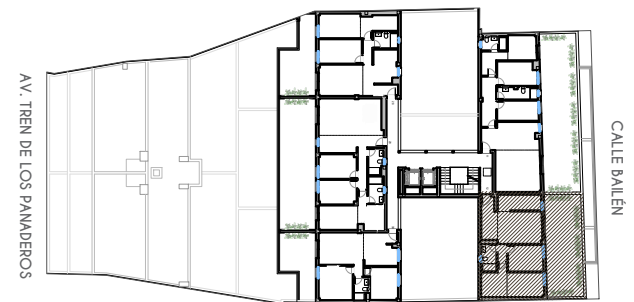
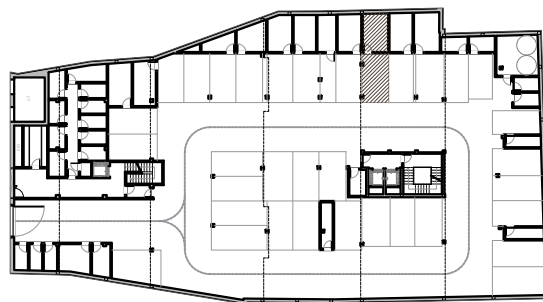
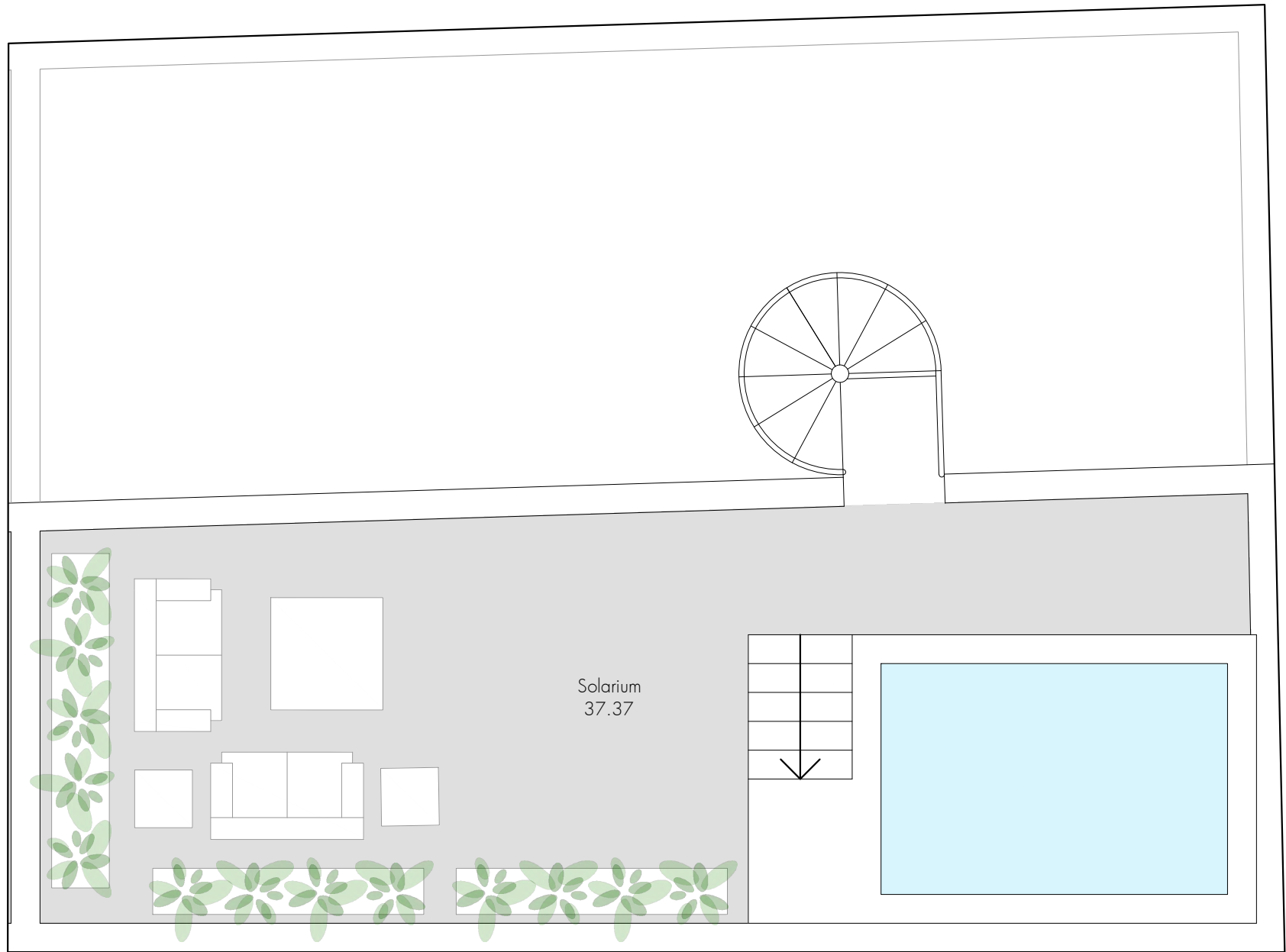

VIVIENDA 12

2 DORMITORIOS

SUPERFICIES:

- SUP. ÚTIL:	61,80 m ²
- SUP. TERRAZA:	39,07 m ²
- SUP. SOLARIUM:	37,37 m ²
- SUP. CONSTRUIDA PROPIA:	73,52 m ²
- SUP. CONSTRUIDA TOTAL:	87,40 m ²

(Incl. p/p Z.Z.C.C.)

ANEXOS:

- PLAZA 11:	13,56 m ²
- TRASTERO 21:	9,95 m ²

**Mirador del
Guadaíra**
RESIDENCIAL



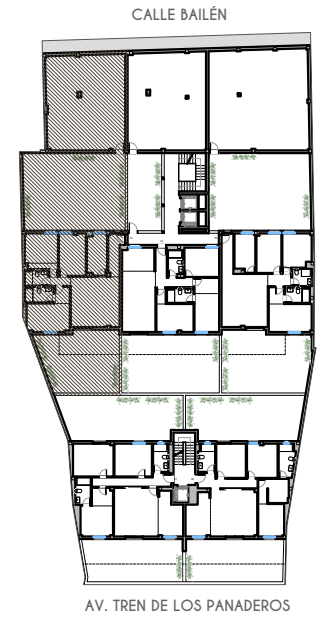
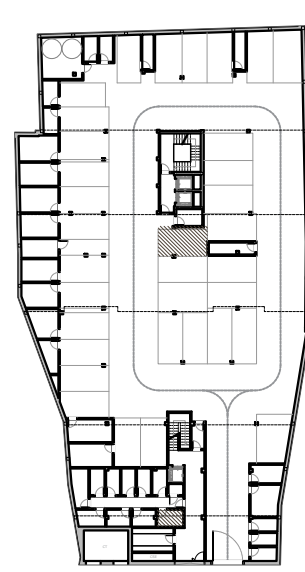
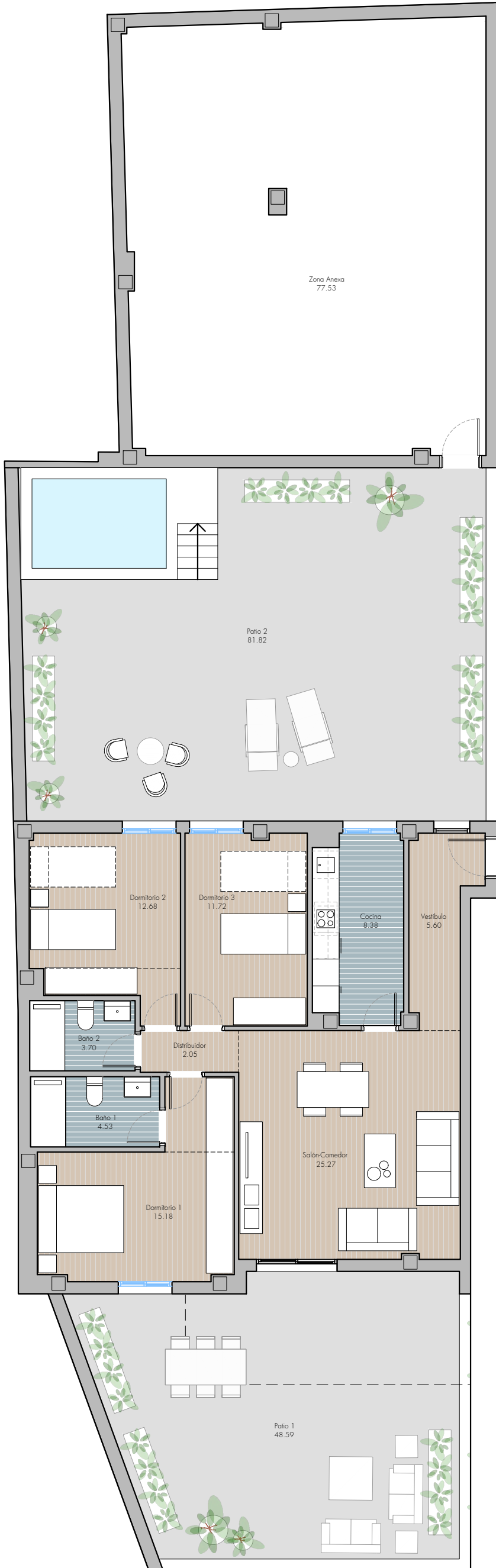

VIVIENDA 13

3 DORMITORIOS

SUPERFICIES:

- SUP. ÚTIL:	89,09 m ²
- SUP. TERRAZA:	130,41 m ²
- SUP. CONSTRUIDA PROPIA:	103,66 m ²
- SUP. CONSTRUIDA TOTAL:	123,23 m ²

(Incl. p/p Z.Z.C.C.)

ANEXOS:

- PLAZA 34:	13,71 m ²
- TRASTERO 04:	4,51 m ²



Mirador del
Guadaira
RESIDENCIAL



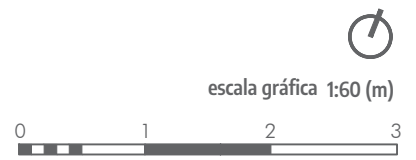
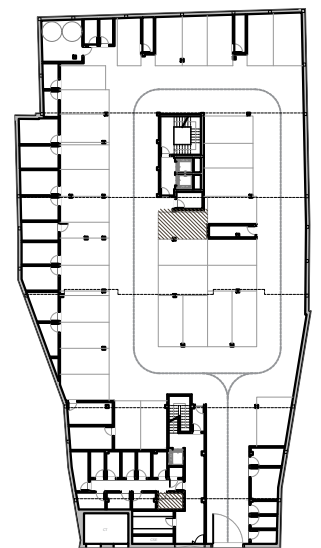
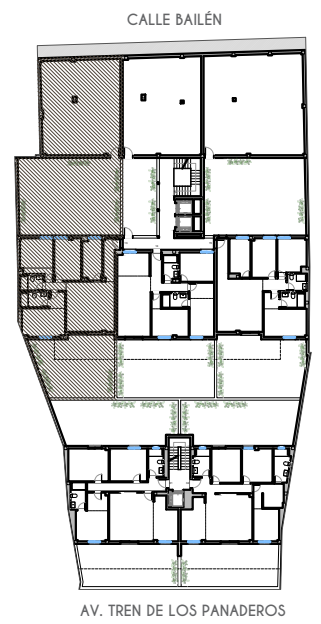
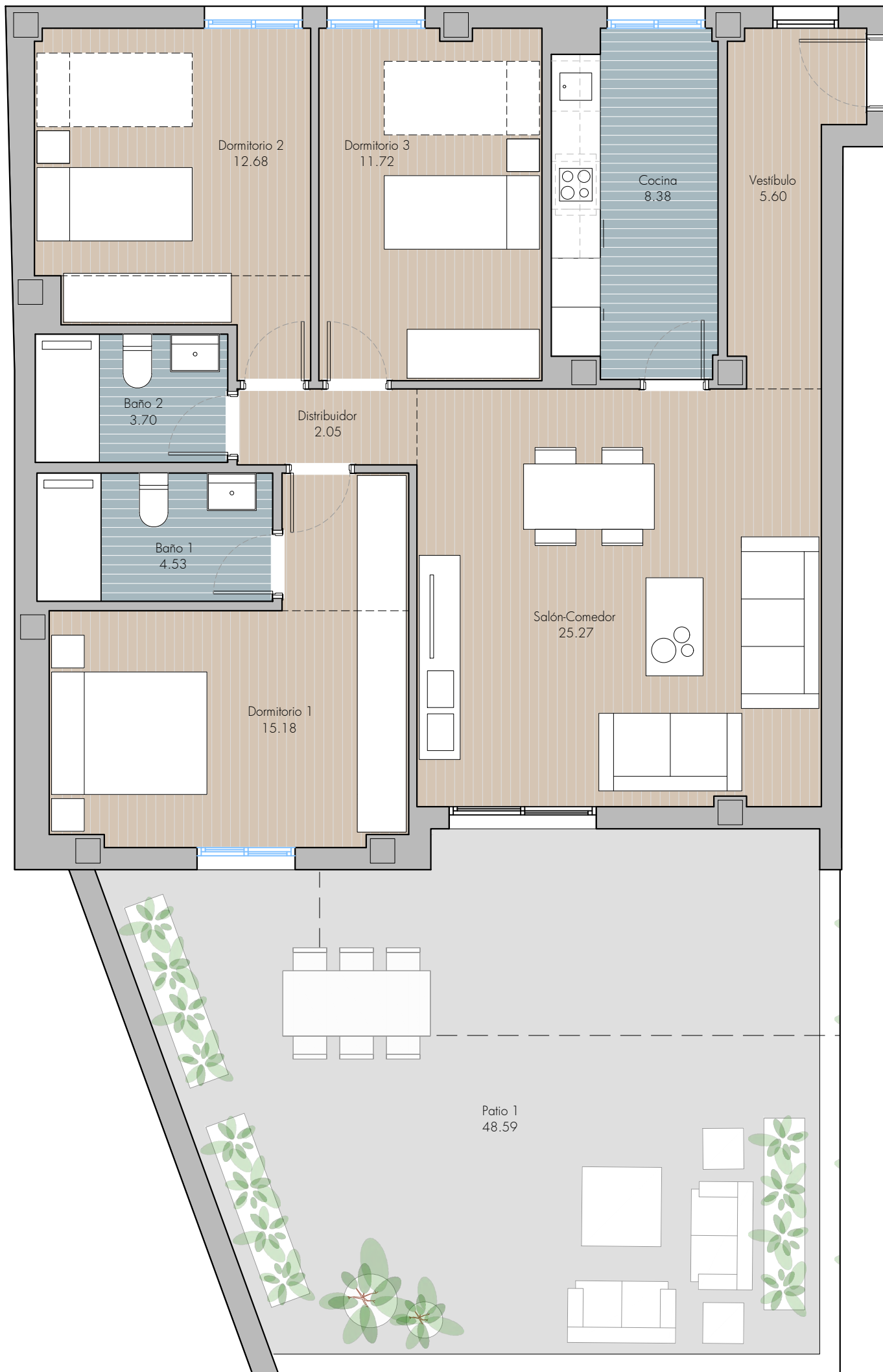

VIVIENDA 13

3 DORMITORIOS

SUPERFICIES:

- SUP. ÚTIL: 89,09 m²
- SUP. TERRAZA: 130,41 m²
- SUP. CONSTRUIDA PROPIA: 103,66 m²
- SUP. CONSTRUIDA TOTAL: 123,23 m²
(Incl. p/p Z.Z.C.C.)

ANEXOS:

- PLAZA 34: 13,71 m²
- TRASTERO 04: 4,51 m²

Mirador del Guadaíra
RESIDENCIAL



VIVIENDA 13

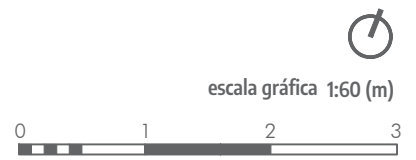
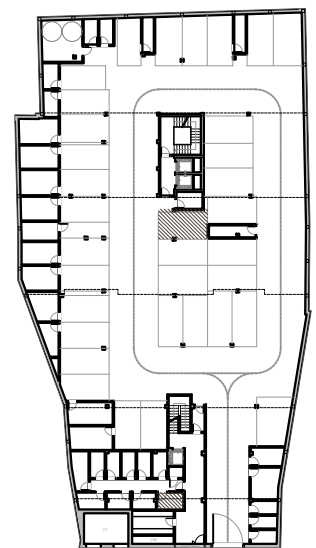
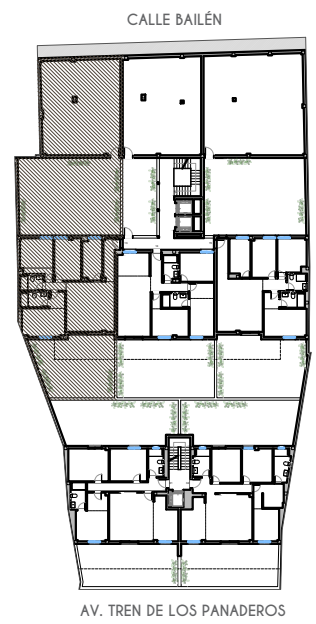
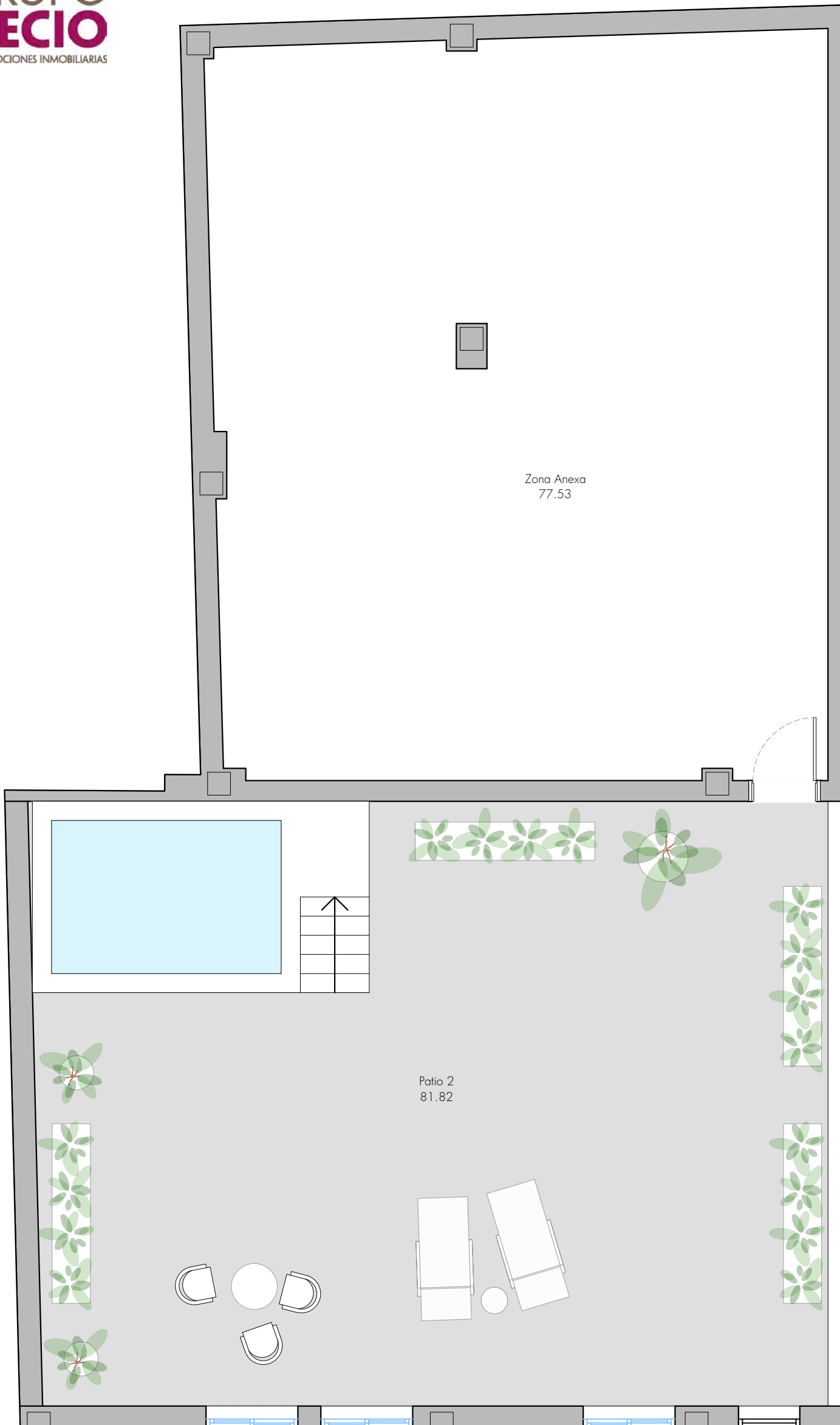

Mirador del Guadaíra
RESIDENCIAL

VIVIENDA 13
3 DORMITORIOS

SUPERFICIES:

- SUP. ÚTIL: 89,09 m²
- SUP. TERRAZA: 130,41 m²
- SUP. CONSTRUIDA PROPIA: 103,66 m²
- SUP. CONSTRUIDA TOTAL: 123,23 m²

(Incl. p/p Z.Z.C.C.)

ANEXOS:

- PLAZA 34: 13,71 m²
- TRASTERO 04: 4,51 m²



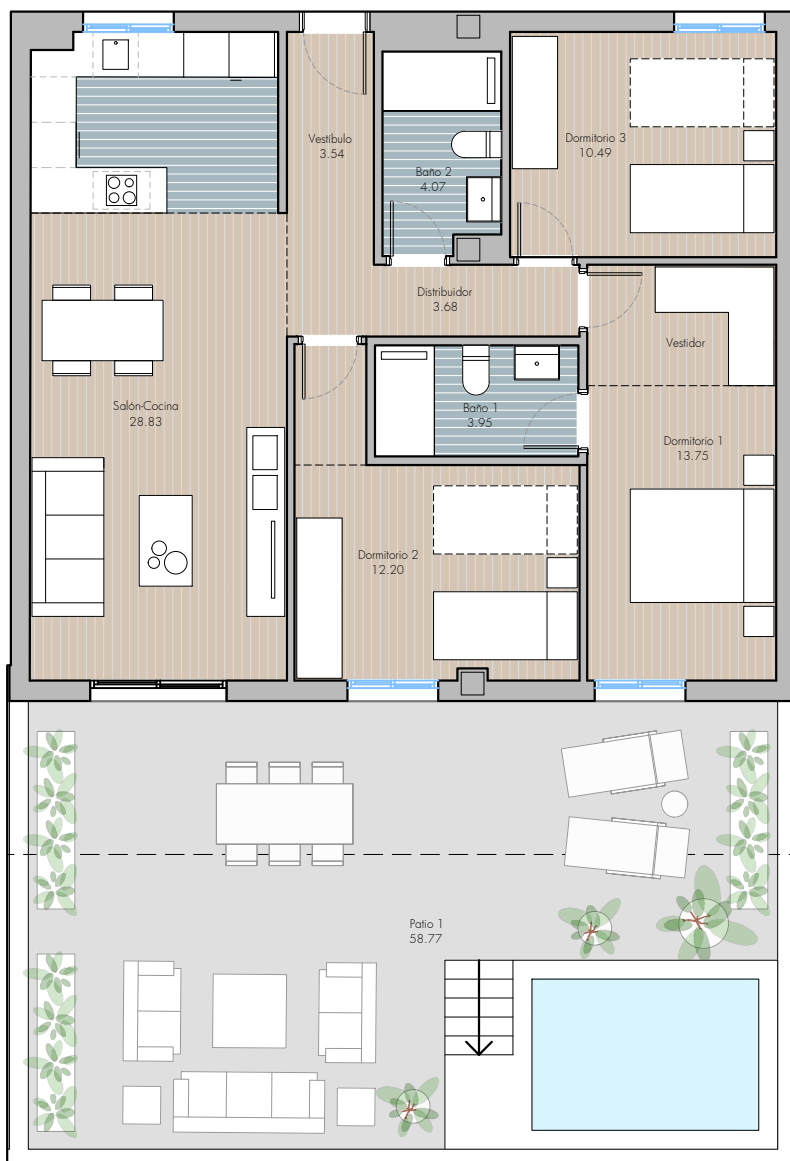
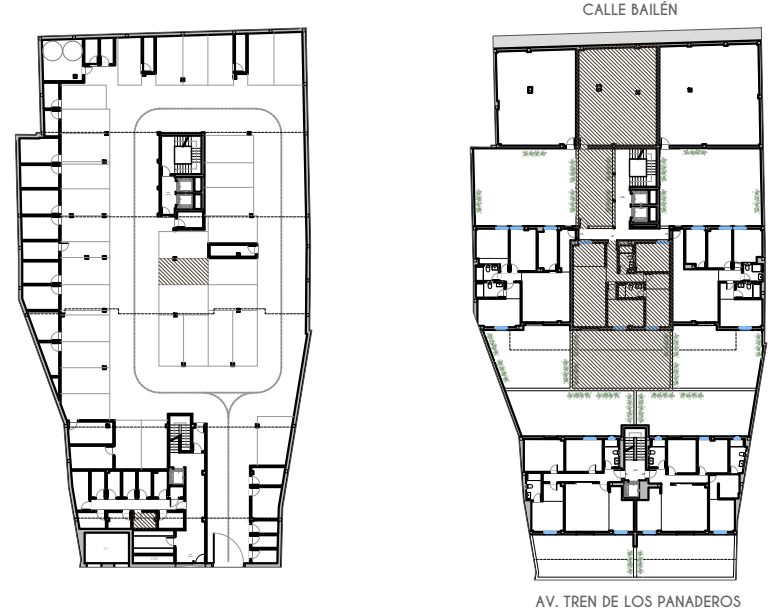
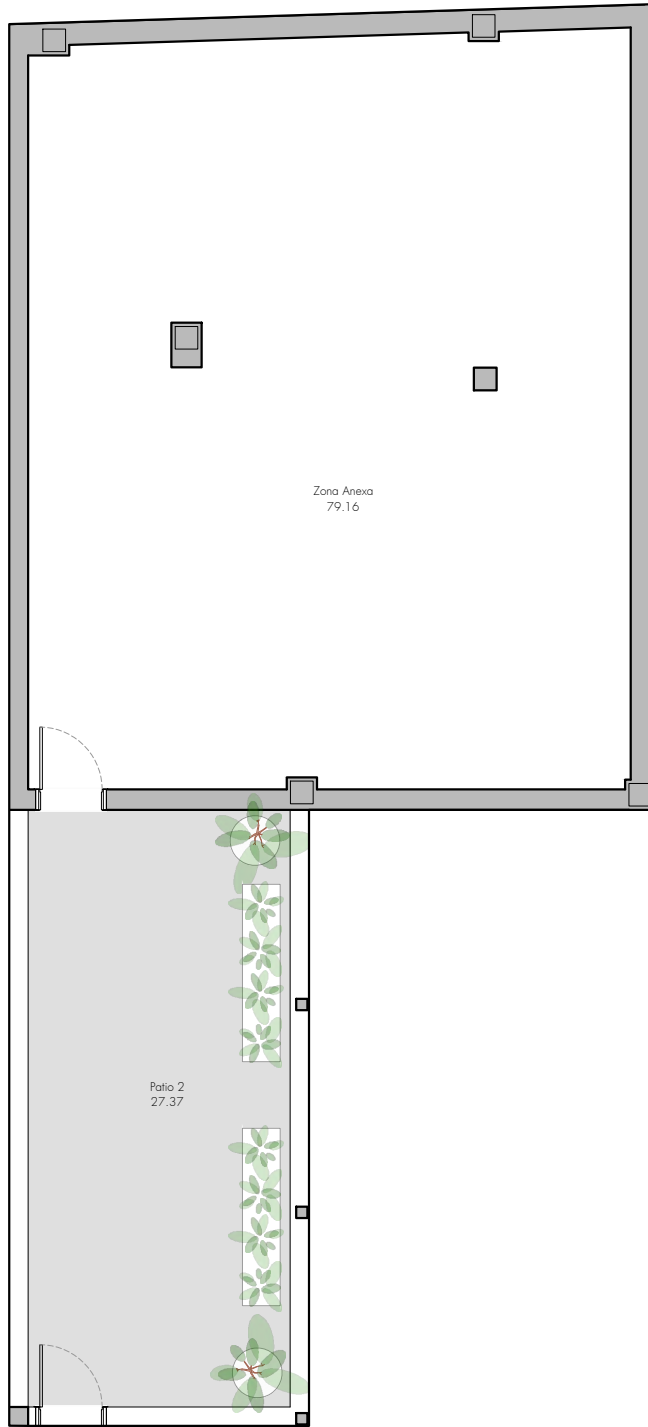

VIVIENDA 14

3 DORMITORIOS

SUPERFICIES:

- SUP. ÚTIL:	80,51 m ²
- SUP. TERRAZA:	86,14 m ²
- SUP. CONSTRUIDA PROPIA:	90,86 m ²
- SUP. CONSTRUIDA TOTAL:	108,02 m ²

(Incl. p/p Z.Z.C.C.)

ANEXOS:

- PLAZA 33:	13,21 m ²
- TRASTERO 05:	4,06 m ²



Mirador del
Guadaíra
RESIDENCIAL



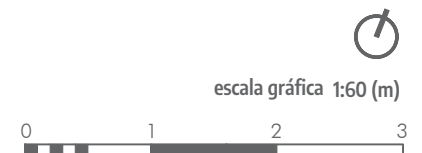
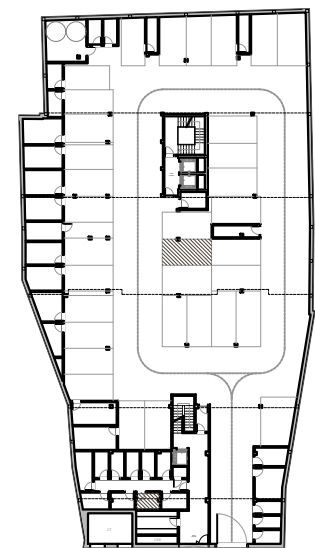
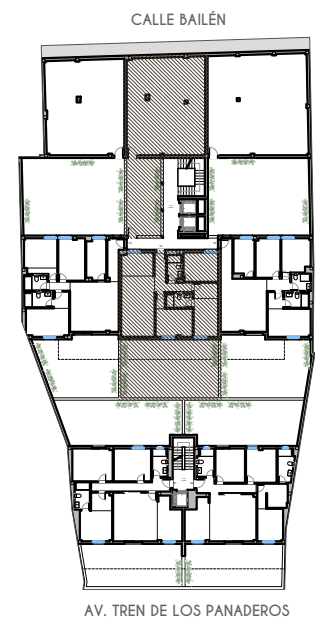
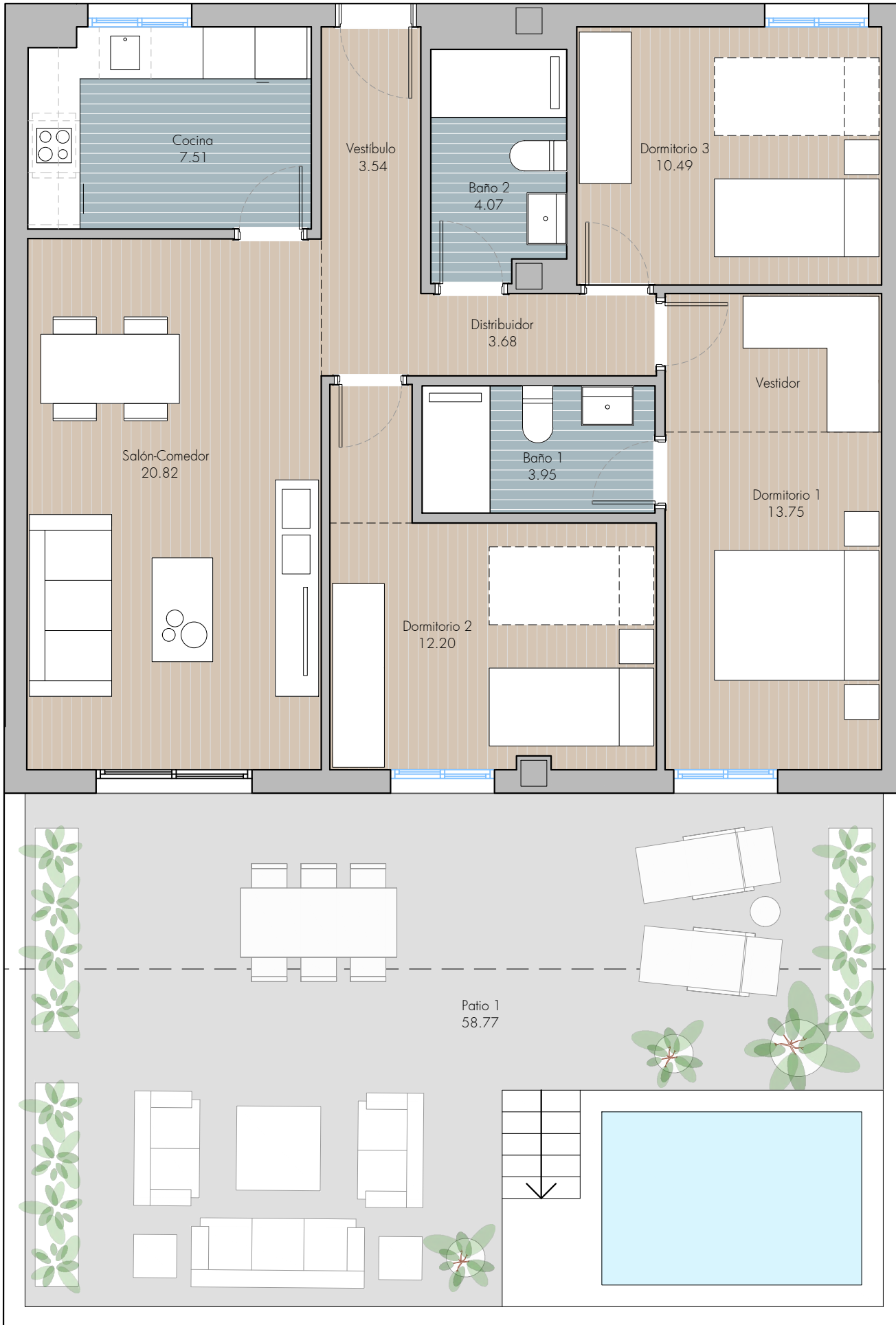

VIVIENDA 14

3 DORMITORIOS

SUPERFICIES:

- SUP. ÚTIL: 80,00 m²
- SUP. TERRAZA: 86,14 m²
- SUP. CONSTRUIDA PROPIA: 90,86 m²
- SUP. CONSTRUIDA TOTAL: 108,02 m²
(Incl. p/p Z.Z.C.C.)

ANEXOS:

- PLAZA 33: 13,21 m²
- TRASTERO 05: 4,06 m²

Mirador del Guadaíra
RESIDENCIAL



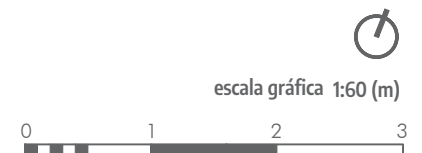
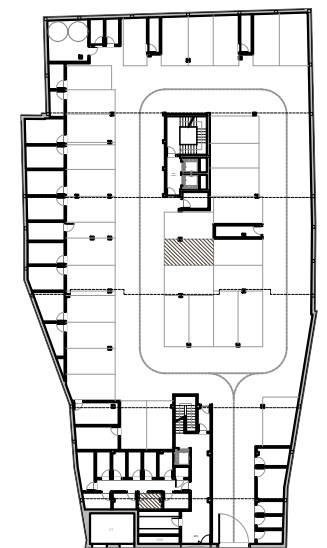
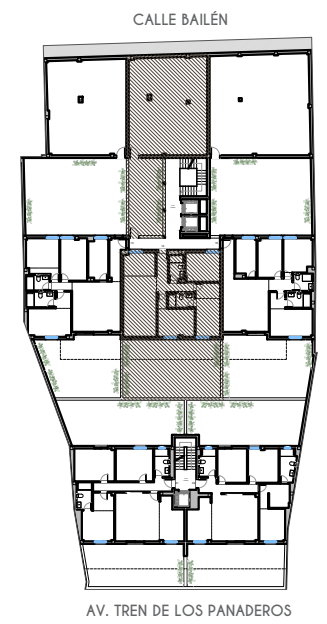
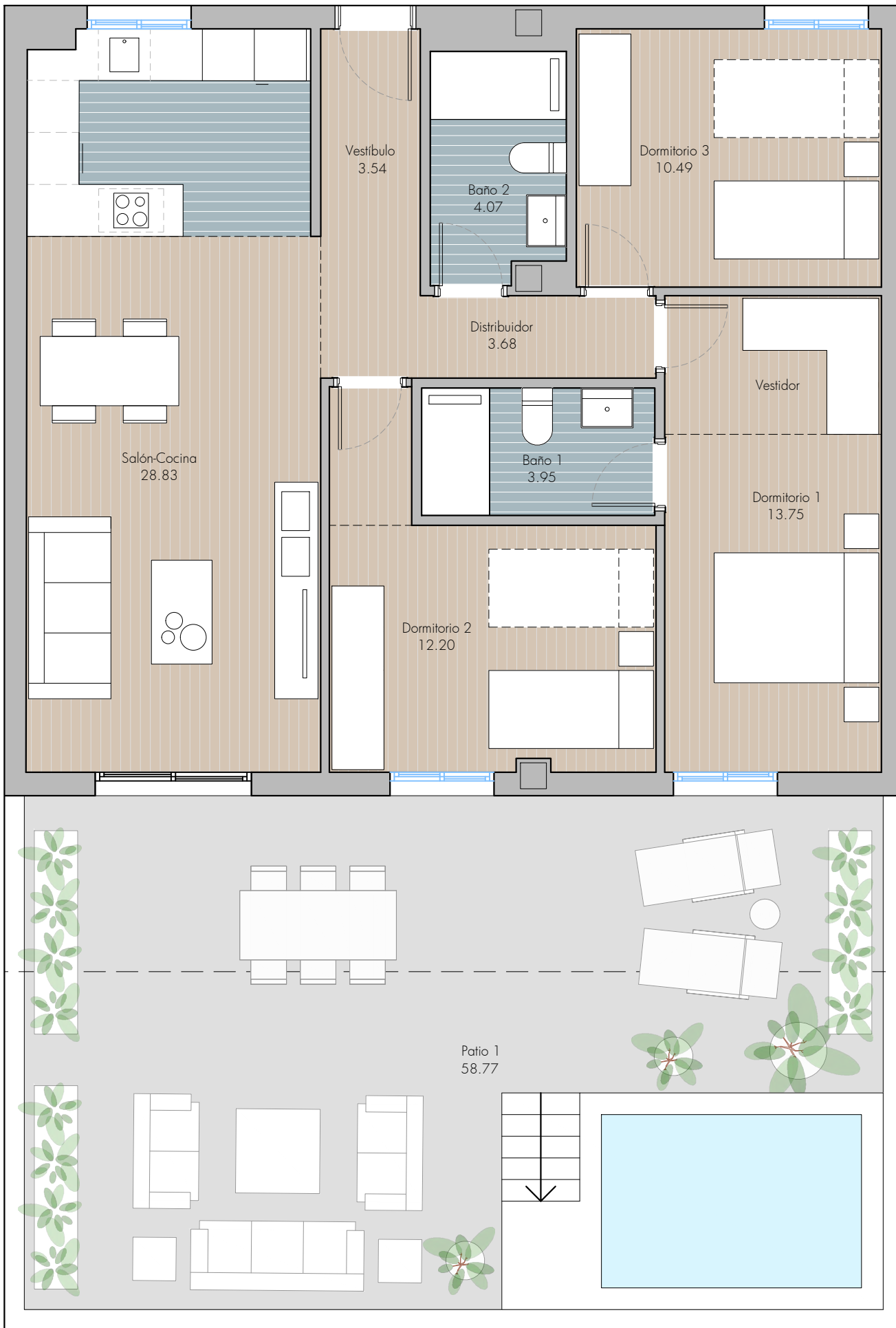

VIVIENDA 14

3 DORMITORIOS

SUPERFICIES:

- SUP. ÚTIL: 80,51 m²
 - SUP. TERRAZA: 86,14 m²
 - SUP. CONSTRUIDA PROPIA: 90,86 m²
 - SUP. CONSTRUIDA TOTAL: 108,02 m²
- (Incl. p/p Z.Z.C.C.)

ANEXOS:

- PLAZA 33: 13,21 m²
- TRASTERO 05: 4,06 m²

Mirador del Guadaíra
RESIDENCIAL



VIVIENDA 14

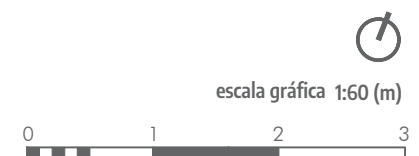
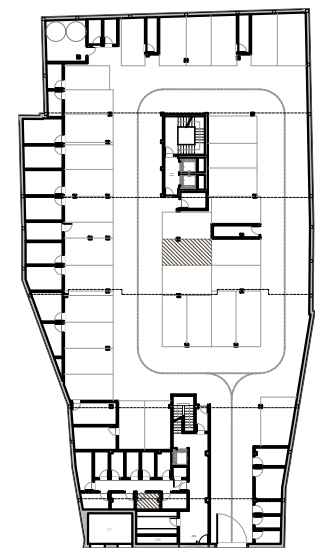
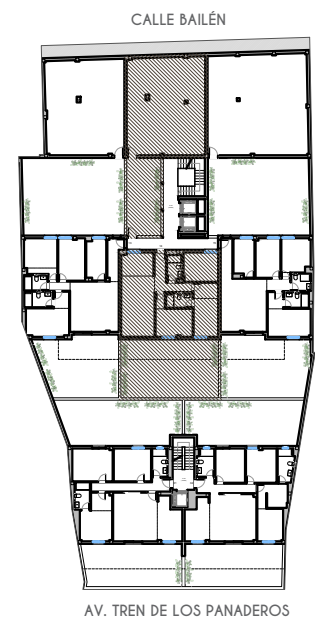
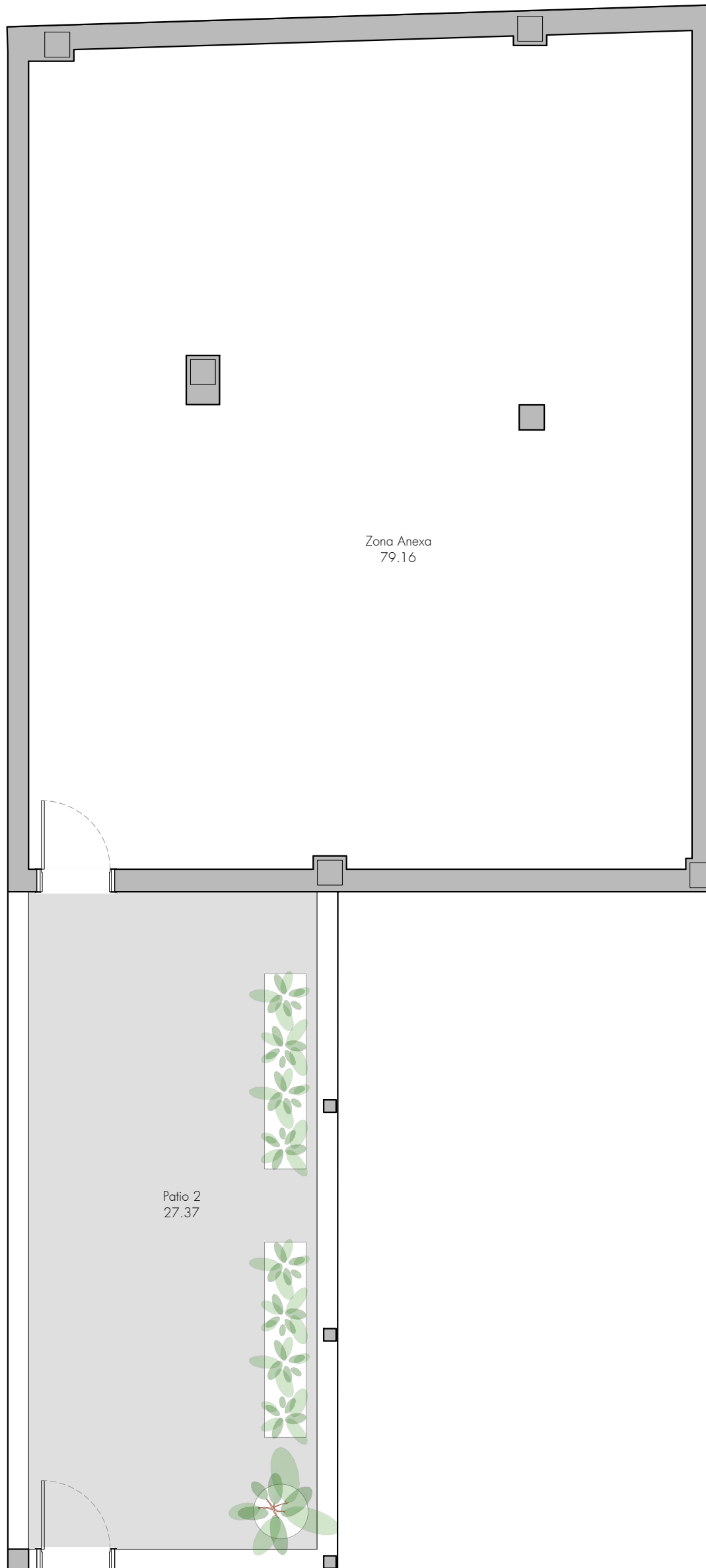

VIVIENDA 14

3 DORMITORIOS

SUPERFICIES:

- SUP. ÚTIL: 80,00 m²
 - SUP. TERRAZA: 86,14 m²
 - SUP. CONSTRUIDA PROPIA: 90,86 m²
 - SUP. CONSTRUIDA TOTAL: 108,02 m²
- (Incl. p/p Z.Z.C.C.)

ANEXOS:

- PLAZA 33: 13,21 m²
- TRASTERO 05: 4,06 m²

Mirador del Guadaíra
RESIDENCIAL



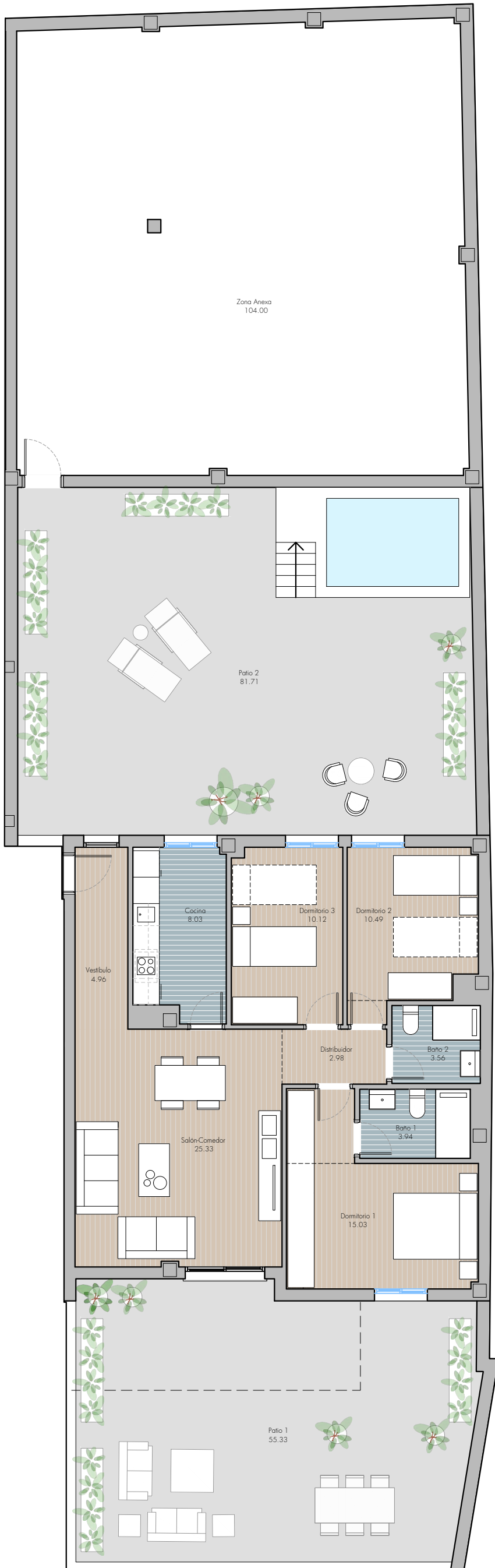

VIVIENDA 15
3 DORMITORIOS

SUPERFICIES:

- SUP. ÚTIL: 84,43 m²
- SUP. TERRAZA: 137,04 m²
- SUP. CONSTRUIDA PROPIA: 98,24 m²
- SUP. CONSTRUIDA TOTAL: 116,79 m²

(Incl. p/p Z.Z.C.C.)

ANEXOS:

- PLAZA 32: 15,40 m²
- TRASTERO 06: 4,06 m²

Mirador del Guadaíra
RESIDENCIAL



AVISO: El presente documento es de carácter informativo, no contractual. Las superficies referidas en este plano son orientativas y pueden sufrir variaciones por razones técnicas, legales o de ejecución. El mobiliario que figura en este plano es orientativo y no forma parte del producto vendido.

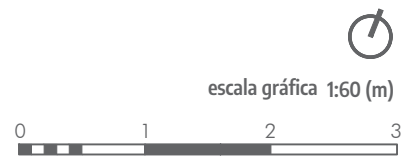
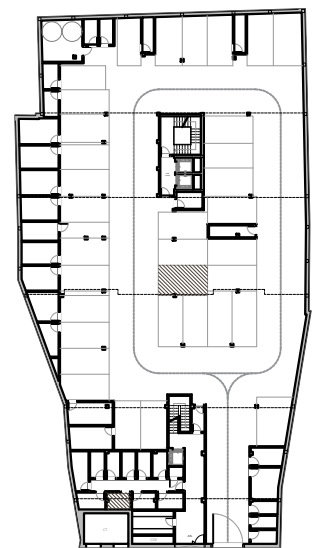
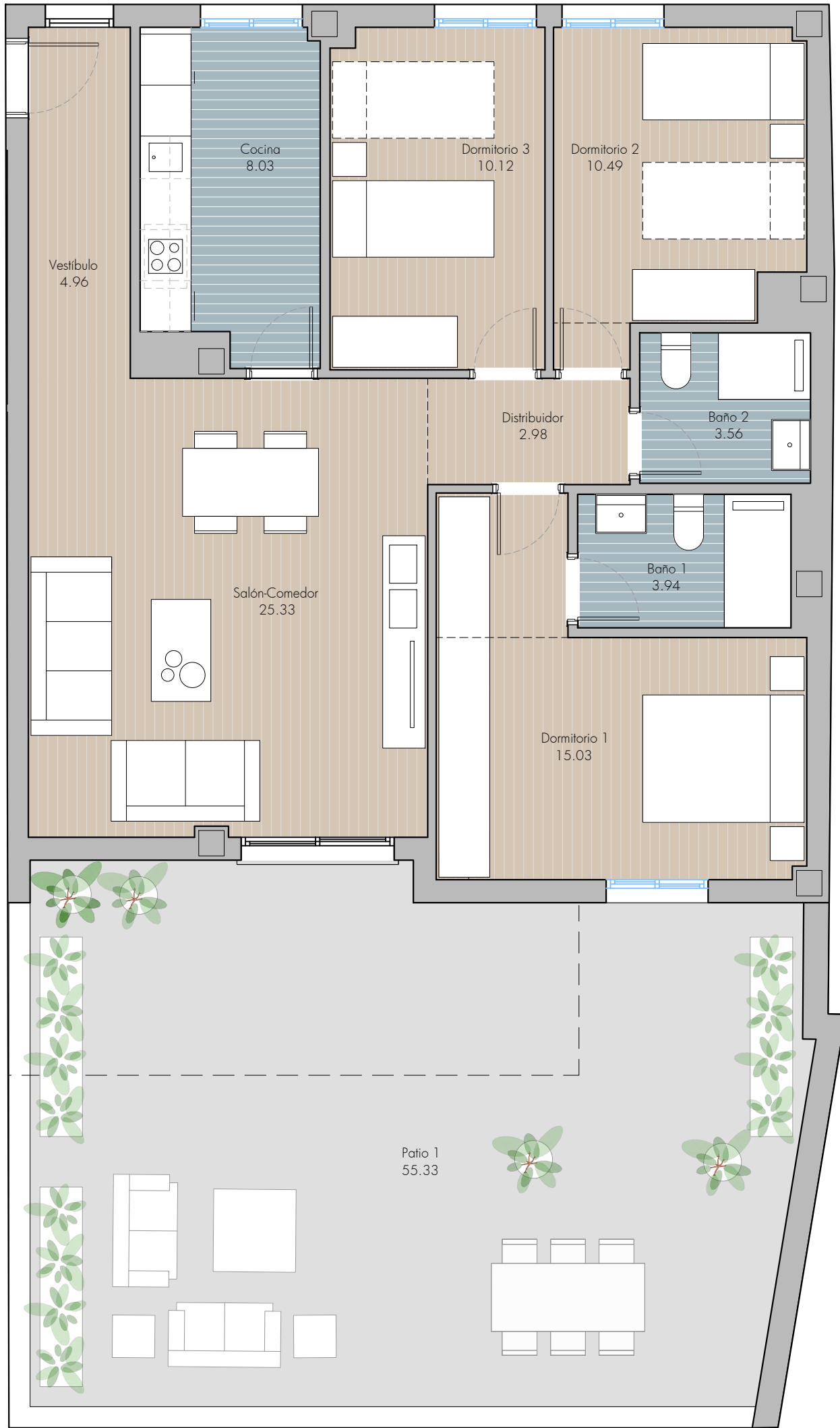

VIVIENDA 15

3 DORMITORIOS

SUPERFICIES:

- SUP. ÚTIL: 84,43 m²
 - SUP. TERRAZA: 137,04 m²
 - SUP. CONSTRUIDA PROPIA: 98,24 m²
 - SUP. CONSTRUIDA TOTAL: 116,79 m²
- (Incl. p/p Z.Z.C.C.)

ANEXOS:

- PLAZA 32: 15,40 m²
- TRASTERO 06: 4,06 m²

Mirador del Guadaíra
RESIDENCIAL





VIVIENDA 15

**GRUPO
RECIO**
PROMOCIONES INMOBILIARIAS

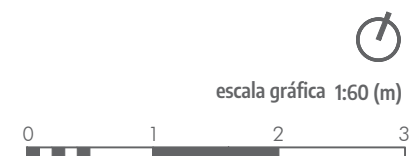
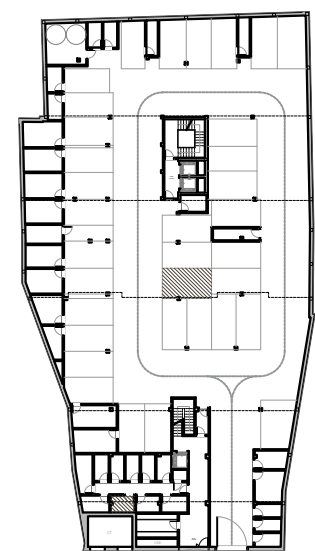
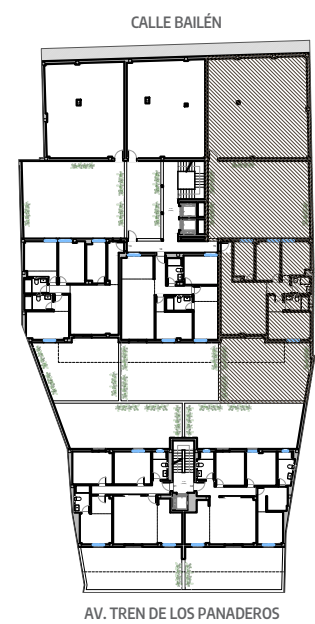
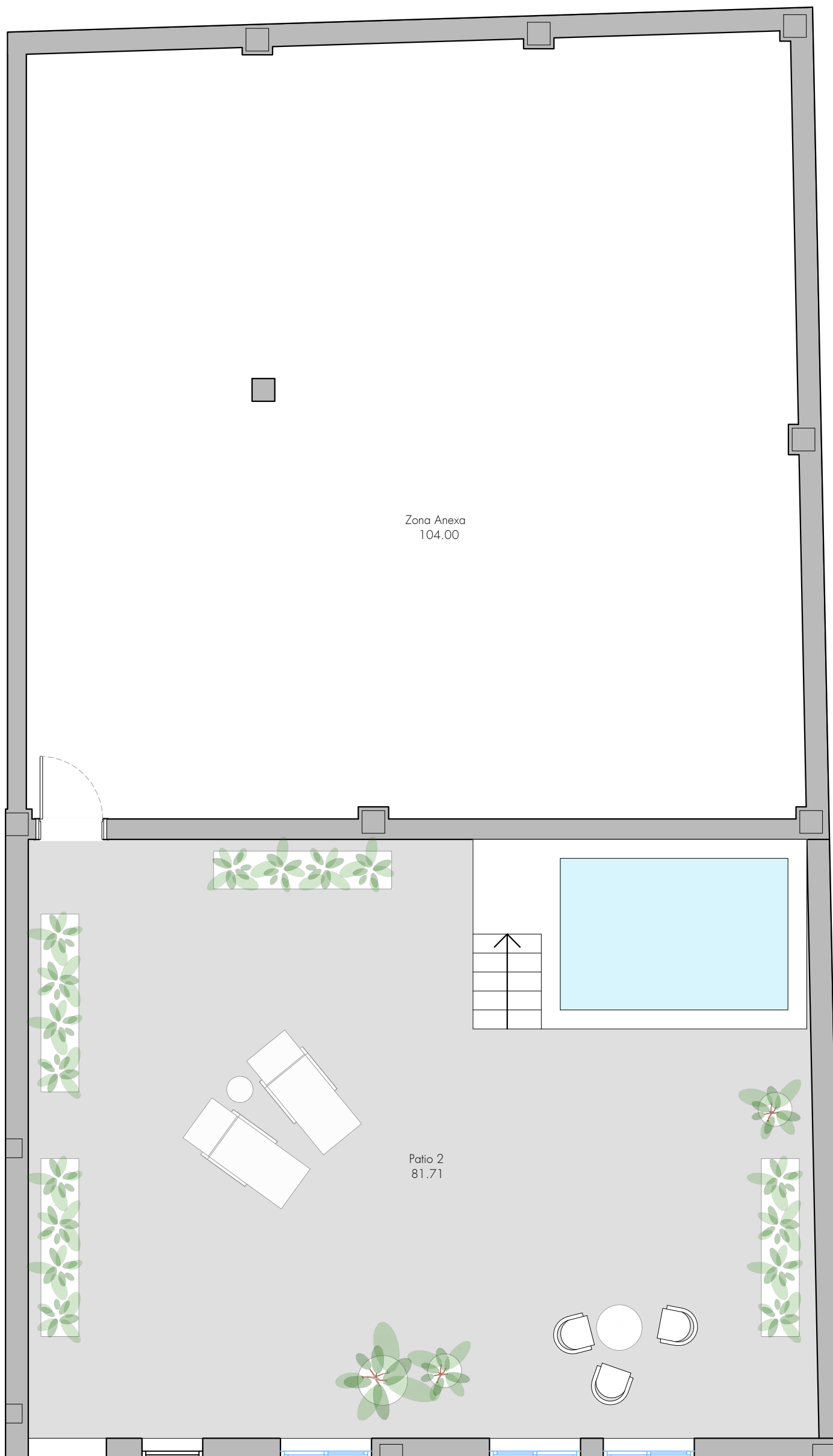

VIVIENDA 15

3 DORMITORIOS

SUPERFICIES:

- SUP. ÚTIL:	84,43 m ²
- SUP. TERRAZA:	137,04 m ²
- SUP. CONSTRUIDA PROPIA:	98,24 m ²
- SUP. CONSTRUIDA TOTAL:	116,79 m ²

(Incl. p/p Z.Z.C.C.)

ANEXOS:

- PLAZA 32:	15,40 m ²
- TRASTERO 06:	4,06 m ²

**Mirador del
Guadaíra**
RESIDENCIAL



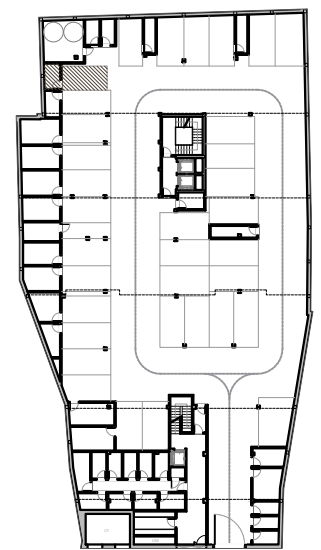
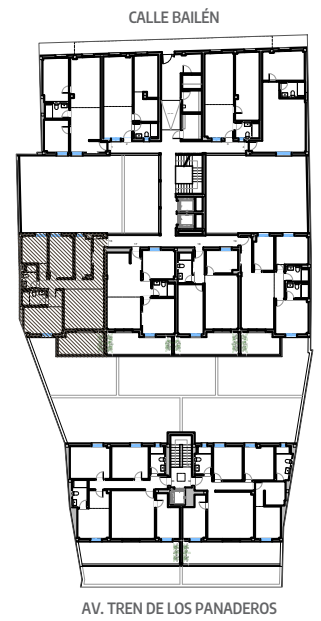
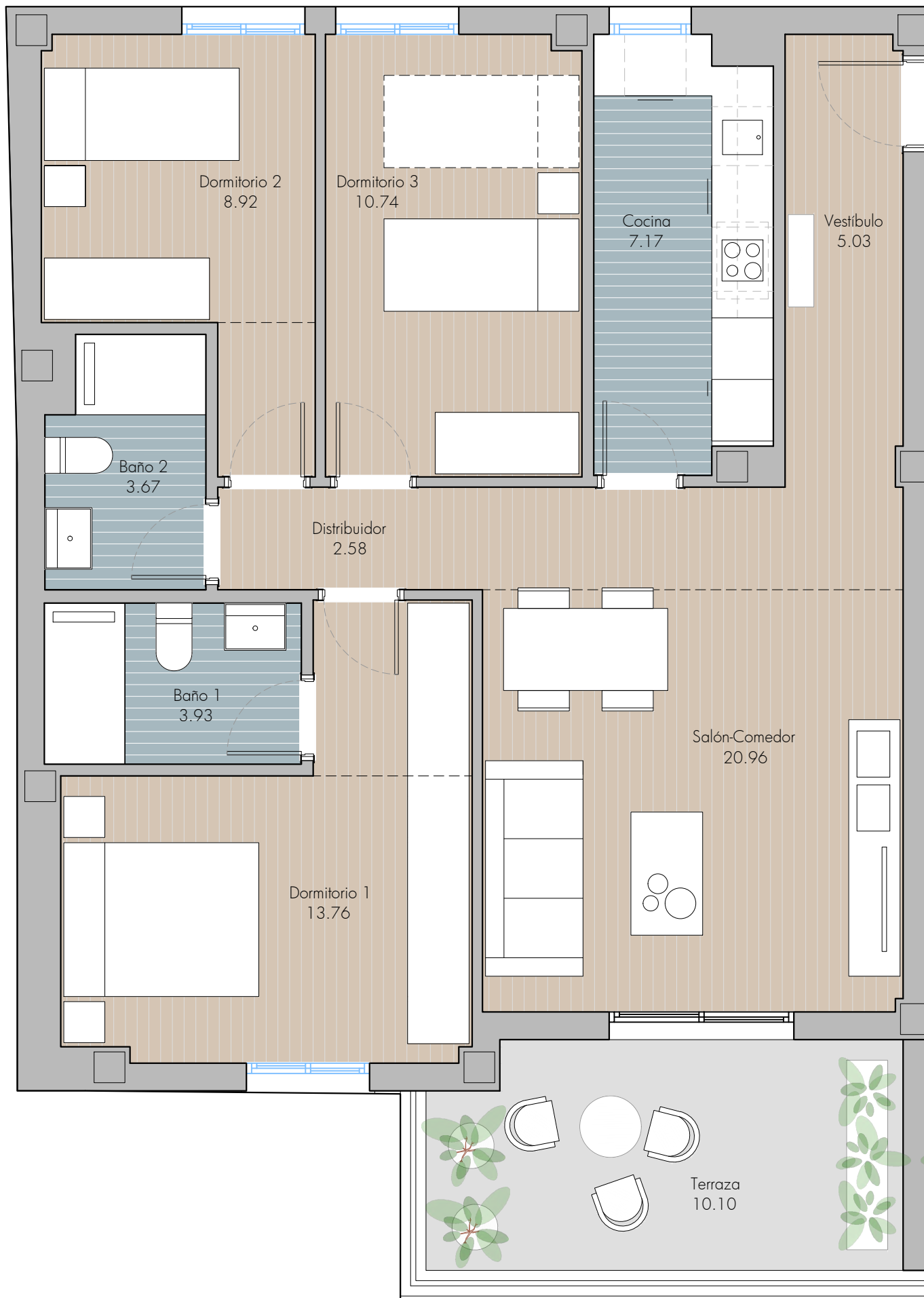

Mirador del Guadaíra
RESIDENCIAL

VIVIENDA 16
3 DORMITORIOS

SUPERFICIES:

- SUP. ÚTIL: 76,76 m²
 - SUP. TERRAZA: 10,10 m²
 - SUP. CONSTRUIDA PROPIA: 90,14 m²
 - SUP. CONSTRUIDA TOTAL: 107,16 m²
- (Incl. p/p Z.Z.C.C.)

ANEXOS:

- PLAZA 15: 11,34 m²
- TRASTERO 25: 4,24 m²



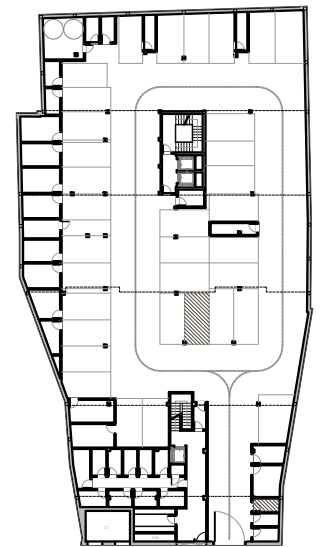
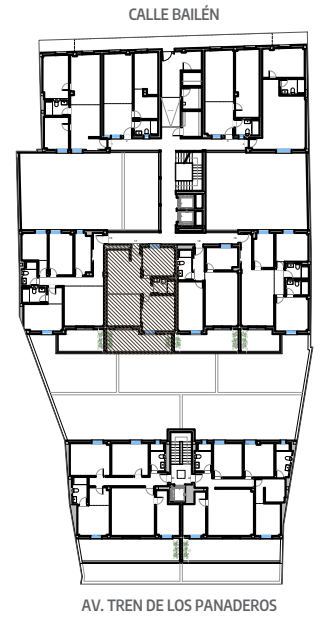
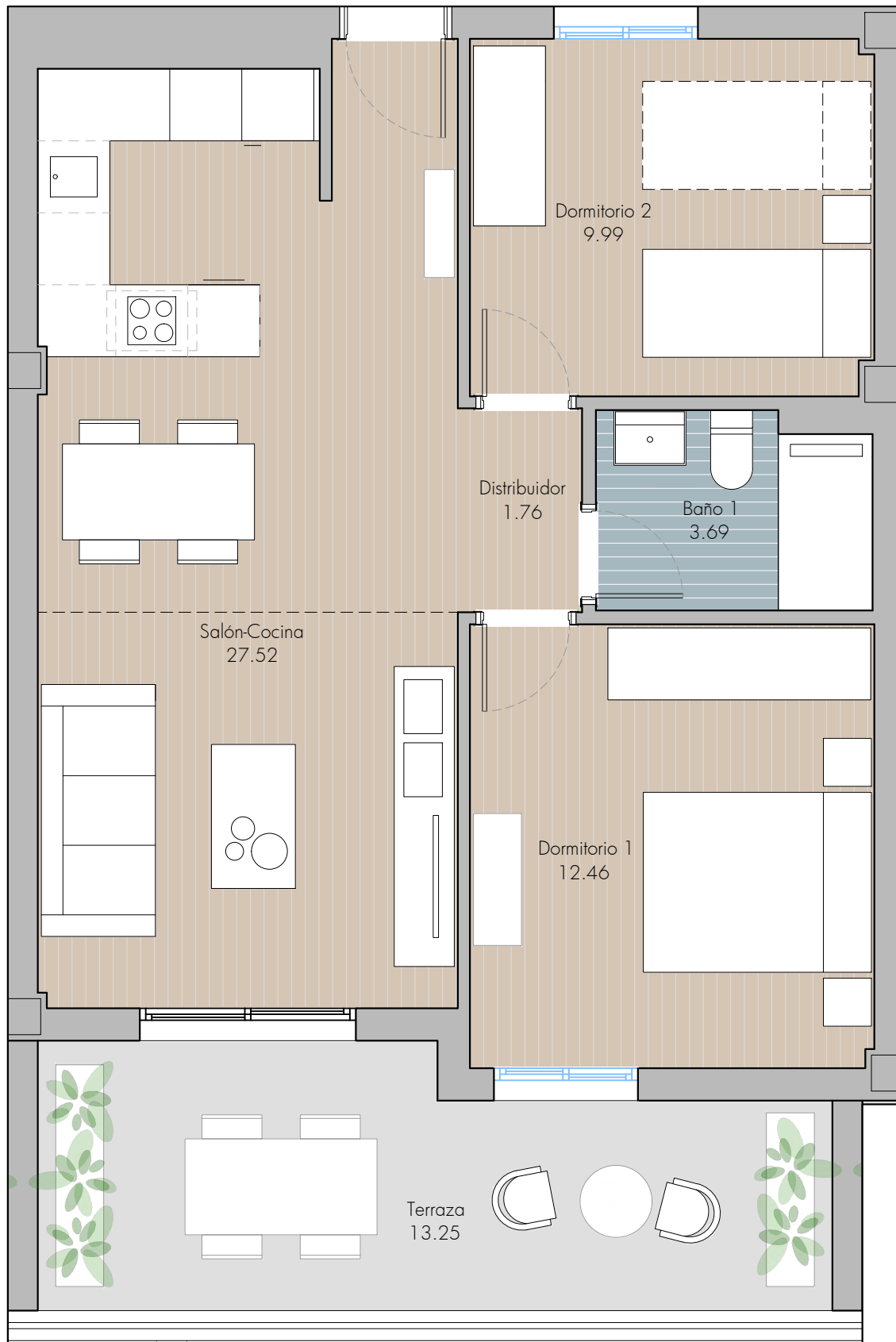

Mirador del Guadaíra
RESIDENCIAL

VIVIENDA 17
2 DORMITORIOS

SUPERFICIES:

- SUP. ÚTIL:	55,46 m ²
- SUP. TERRAZA:	13,25 m ²
- SUP. CONSTRUIDA PROPIA:	62,99 m ²
- SUP. CONSTRUIDA TOTAL:	74,88 m ²
(Incl. p/p Z.Z.C.C.)	

ANEXOS:

- PLAZA 30:	12,98 m ²
- TRASTERO 01:	3,68 m ²



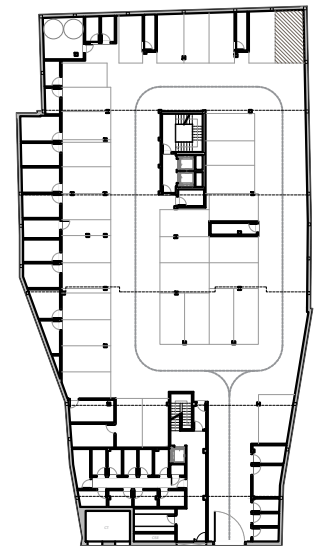
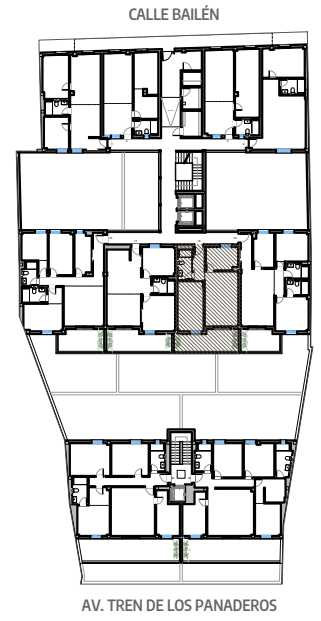

**Mirador del
Guadaíra**
RESIDENCIAL

VIVIENDA 18

1 DORMITORIO

SUPERFICIES:

- SUP. ÚTIL:	48,66 m ²
- SUP. TERRAZA:	13,03 m ²
- SUP. CONSTRUIDA PROPIA:	55,86 m ²
- SUP. CONSTRUIDA TOTAL:	66,41 m ²
(Incl. p/p Z.Z.C.C.)	

ANEXOS:

- PLAZA 21:	15,76 m ²
-------------	----------------------



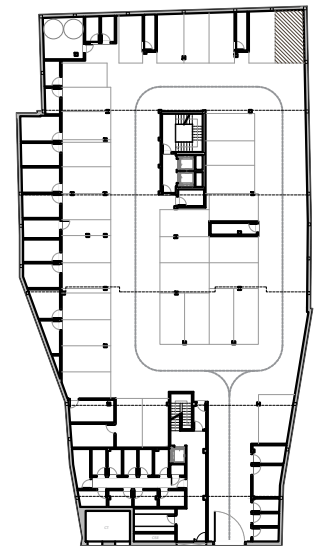
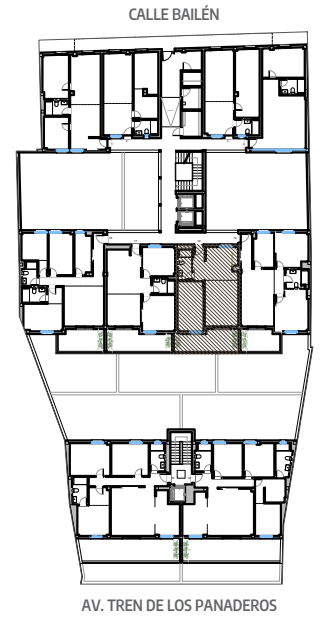
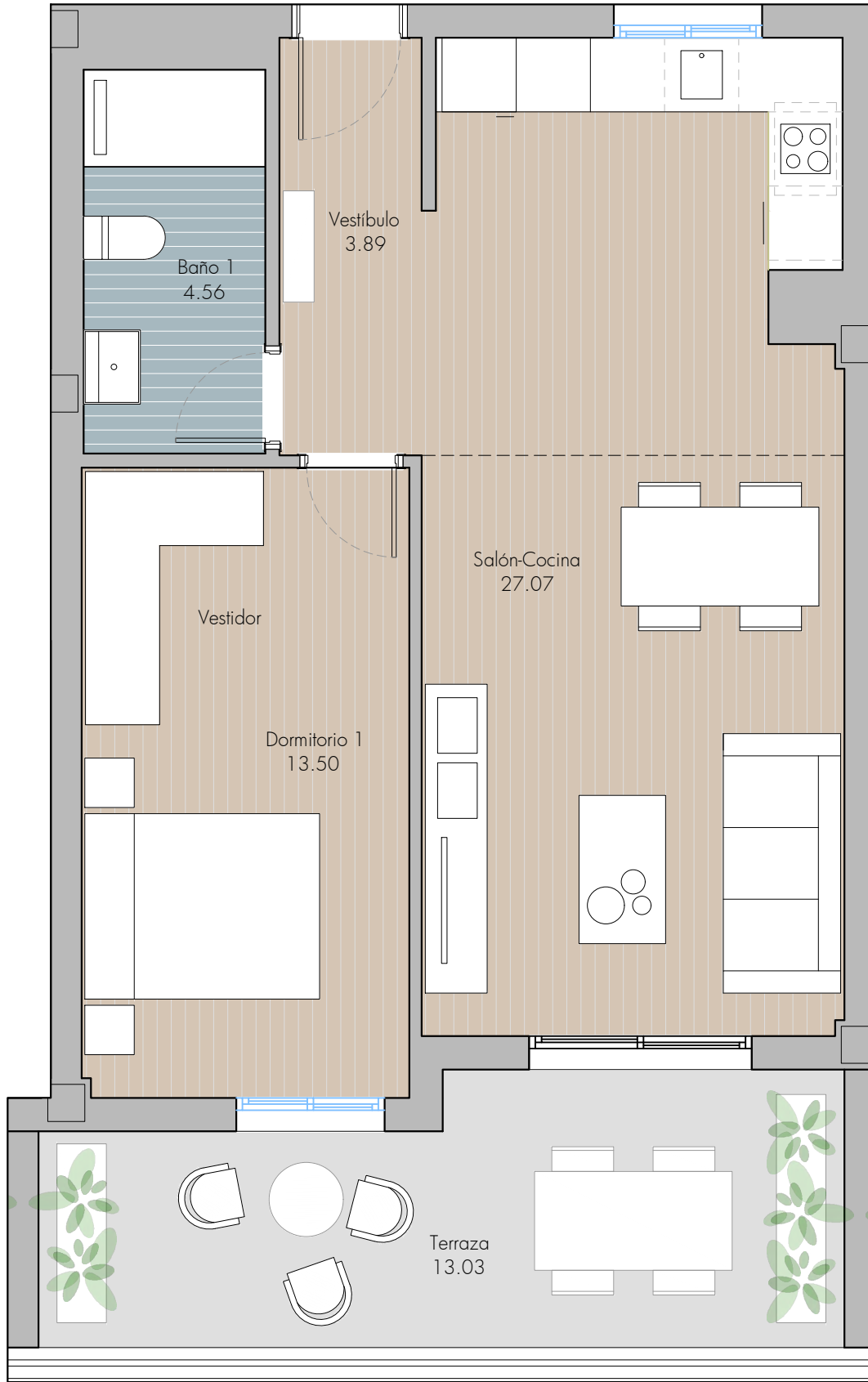

Mirador del Guadaíra
RESIDENCIAL

VIVIENDA 18
1 DORMITORIO

SUPERFICIES:

- SUP. ÚTIL: 49,03 m²
- SUP. TERRAZA: 13,03 m²
- SUP. CONSTRUIDA PROPIA: 66,41 m²
- SUP. CONSTRUIDA TOTAL: 55,86 m²
(Incl. p/p Z.Z.C.C.)

ANEXOS:

- PLAZA 21: 15,76 m²



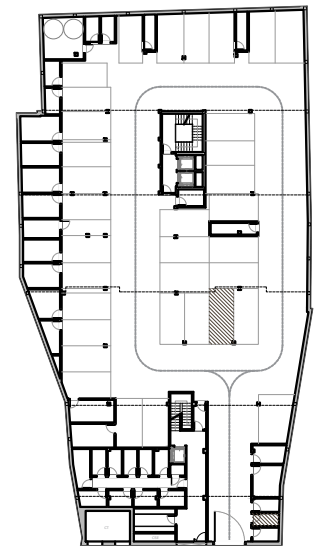

Mirador del Guadaíra
RESIDENCIAL

VIVIENDA 19
2 DORMITORIOS

SUPERFICIES:

- SUP. ÚTIL: 64,05 m²
- SUP. TERRAZA: 8,53 m²
- SUP. CONSTRUIDA PROPIA: 74,83 m²
- SUP. CONSTRUIDA TOTAL: 88,96 m²
(Incl. p/p Z.Z.C.C.)

ANEXOS:

- PLAZA 29: 14,16 m²
- TRASTERO 02: 3,50 m²



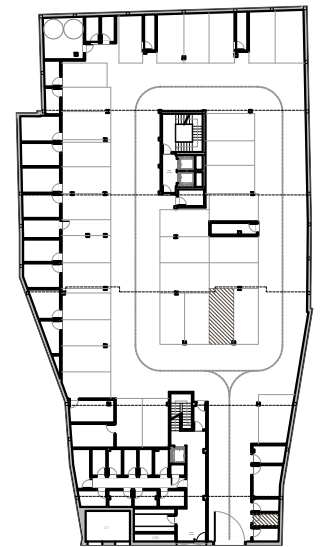
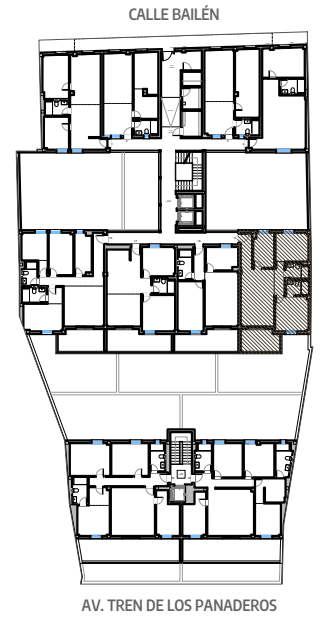

Mirador del Guadaíra
RESIDENCIAL

VIVIENDA 19
2 DORMITORIOS

SUPERFICIES:

- SUP. ÚTIL:	63,89 m ²
- SUP. TERRAZA:	8,53 m ²
- SUP. CONSTRUIDA PROPIA:	74,83 m ²
- SUP. CONSTRUIDA TOTAL:	88,96 m ²
(Incl. p/p Z.Z.C.C.)	

ANEXOS:

- PLAZA 29:	14,16 m ²
- TRASTERO 02:	3,50 m ²



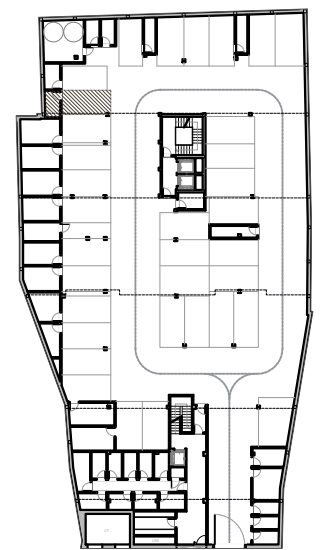
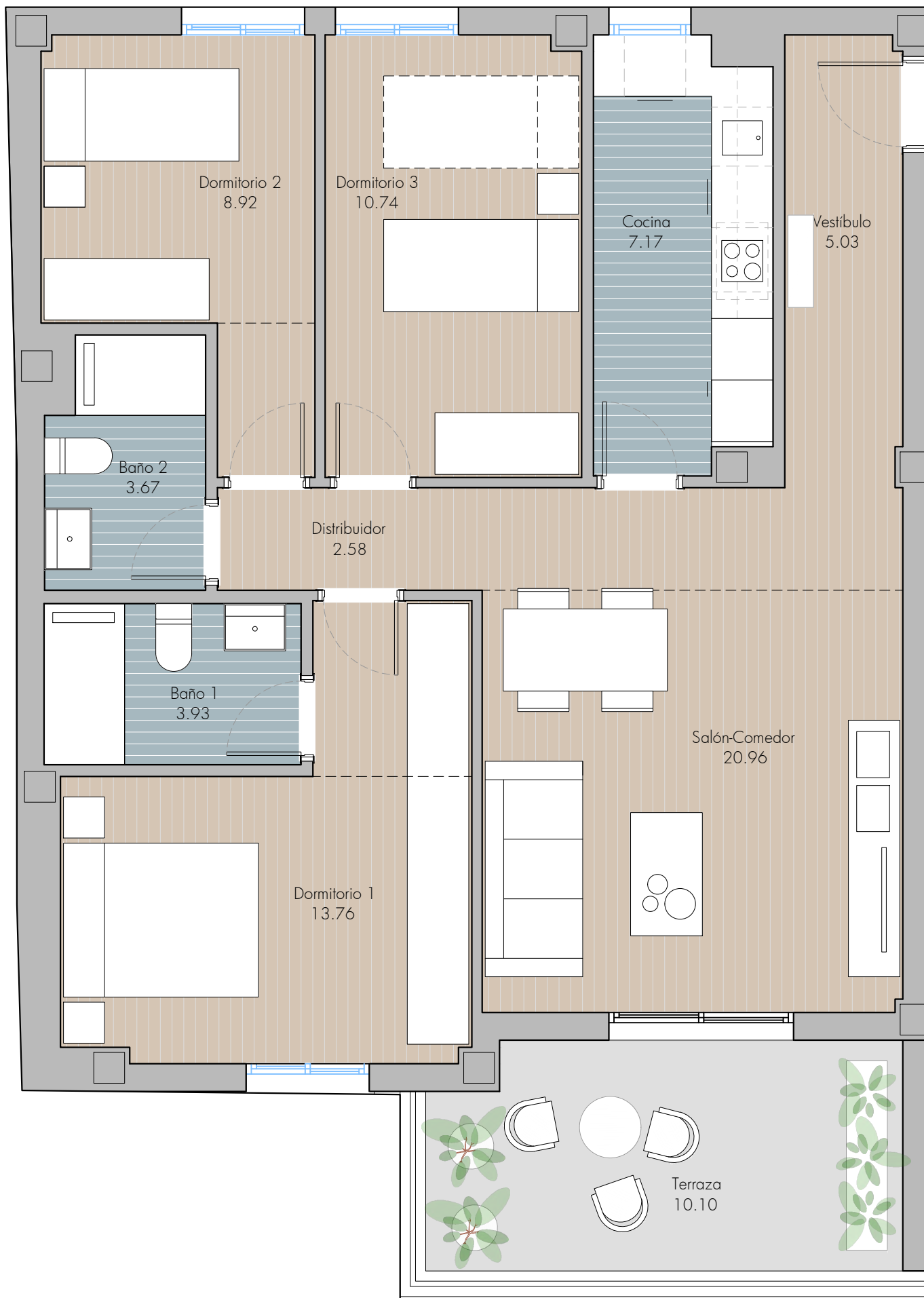

Mirador del Guadaíra
RESIDENCIAL

VIVIENDA 20

3 DORMITORIOS

SUPERFICIES:

- SUP. ÚTIL: 76,76 m²
 - SUP. TERRAZA: 10,10 m²
 - SUP. CONSTRUIDA PROPIA: 90,14 m²
 - SUP. CONSTRUIDA TOTAL: 107,16 m²
- (Incl. p/p Z.Z.C.C.)

ANEXOS:

- PLAZA 14: 12,30 m²
- TRASTERO 24: 4,12 m²



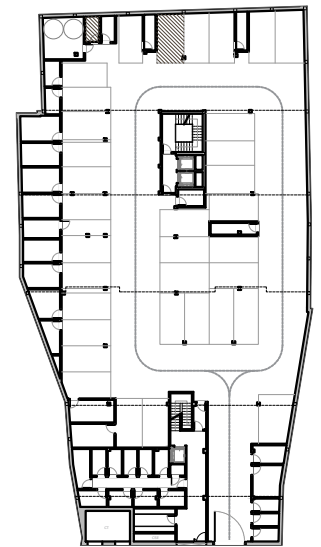
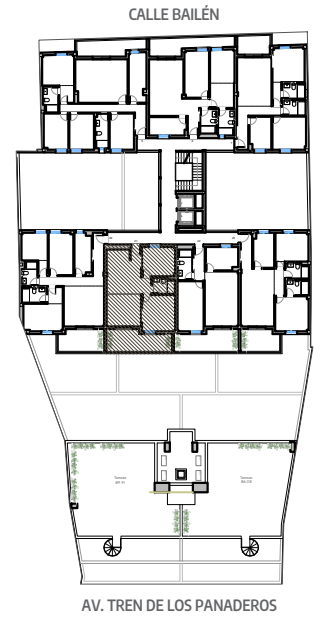
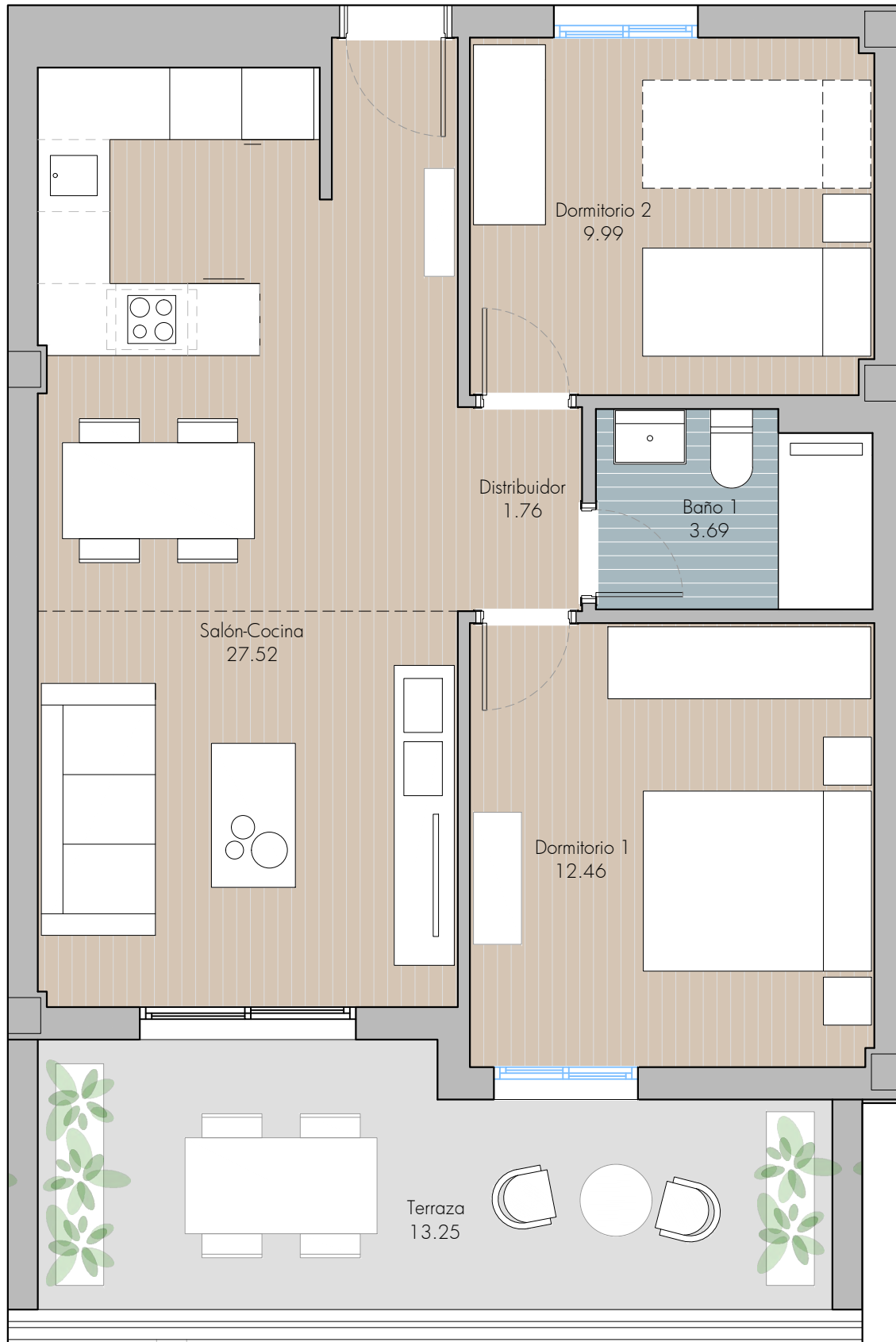

**Mirador del
Guadaíra**
RESIDENCIAL

VIVIENDA 21
2 DORMITORIOS

SUPERFICIES:

- SUP. ÚTIL:	55,46 m ²
- SUP. TERRAZA:	13,25 m ²
- SUP. CONSTRUIDA PROPIA:	62,99 m ²
- SUP. CONSTRUIDA TOTAL:	74,88 m ²
(Incl. p/p Z.Z.C.C.)	

ANEXOS:

- PLAZA 17:	13,70 m ²
- TRASTERO 26:	3,77 m ²



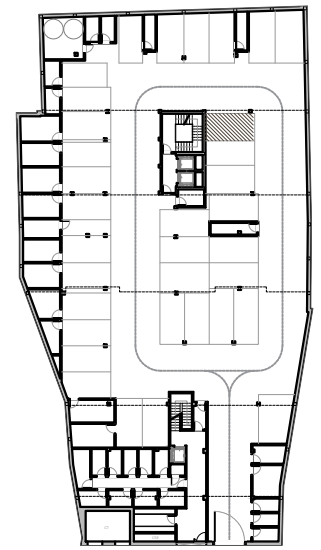
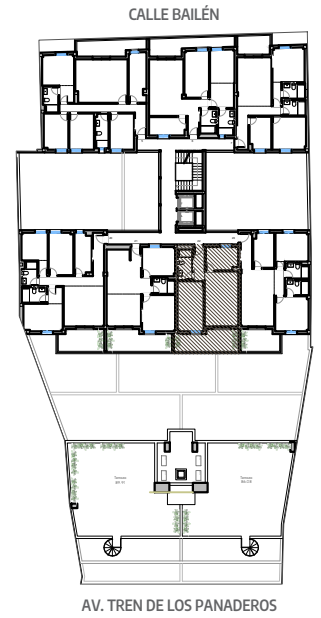

**Mirador del
Guadaíra**
RESIDENCIAL

VIVIENDA 22

1 DORMITORIO

SUPERFICIES:

- SUP. ÚTIL:	48,66 m ²
- SUP. TERRAZA:	13,03 m ²
- SUP. CONSTRUIDA PROPIA:	55,86 m ²
- SUP. CONSTRUIDA TOTAL:	66,41 m ²
(Incl. p/p Z.Z.C.C.)	

ANEXOS:

- PLAZA 22:	13,90 m ²
-------------	----------------------



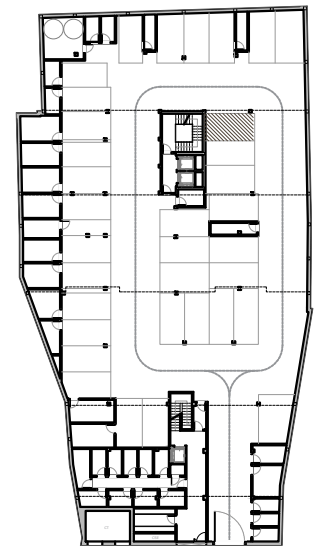
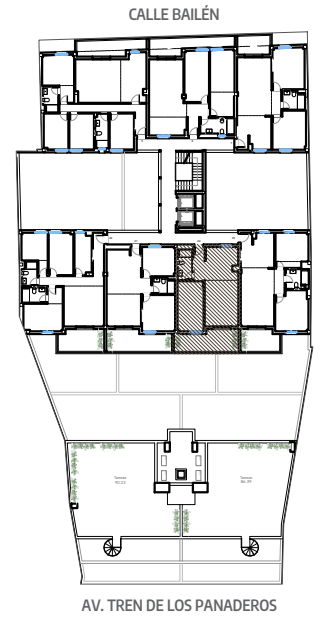

**Mirador del
Guadaíra**
RESIDENCIAL

VIVIENDA 22

1 DORMITORIO

SUPERFICIES:

- SUP. ÚTIL:	49,03 m ²
- SUP. TERRAZA:	13,03 m ²
- SUP. CONSTRUIDA PROPIA:	55,86 m ²
- SUP. CONSTRUIDA TOTAL:	66,41 m ²
(Incl. p/p Z.Z.C.C.)	

ANEXOS:

- PLAZA 22:	13,90 m ²
-------------	----------------------



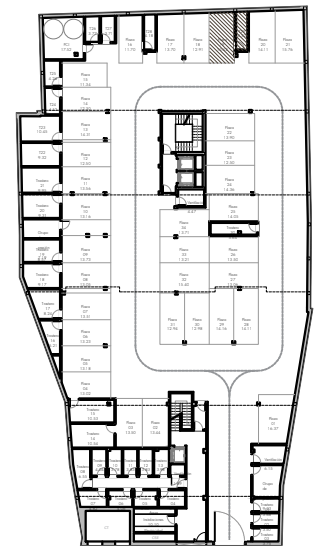
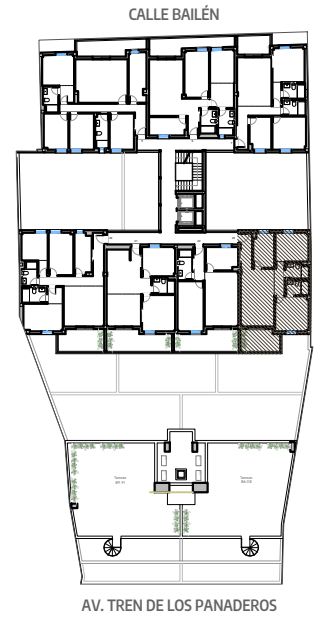

Mirador del Guadaíra
RESIDENCIAL

VIVIENDA 23
2 DORMITORIOS

SUPERFICIES:

- SUP. ÚTIL: 64,05 m²
- SUP. TERRAZA: 8,53 m²
- SUP. CONSTRUIDA PROPIA: 74,83 m²
- SUP. CONSTRUIDA TOTAL: 88,96 m²
(Incl. p/p Z.Z.C.C.)

ANEXOS:

- PLAZA 19: 13,42 m²
- TRASTERO 29: 4,52 m²



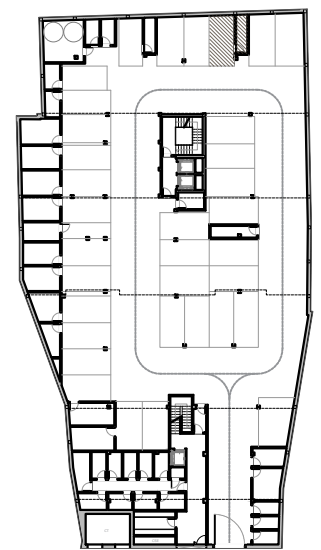
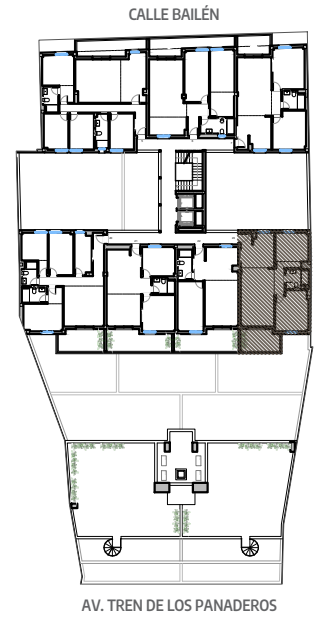

**Mirador del
Guadaíra**
RESIDENCIAL

VIVIENDA 23
2 DORMITORIOS

SUPERFICIES:

- SUP. ÚTIL:	63,89 m ²
- SUP. TERRAZA:	8,53 m ²
- SUP. CONSTRUIDA PROPIA:	74,83 m ²
- SUP. CONSTRUIDA TOTAL:	88,96 m ²
(Incl. p/p Z.Z.C.C.)	

ANEXOS:

- PLAZA 19:	13,42 m ²
- TRASTERO 29:	4,52 m ²



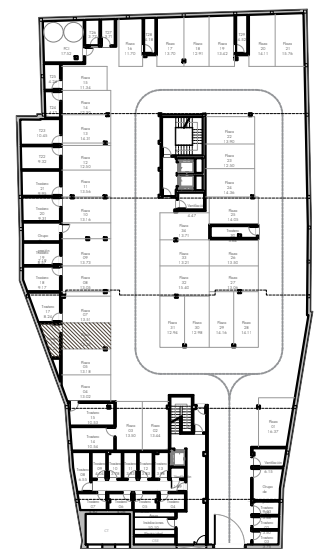
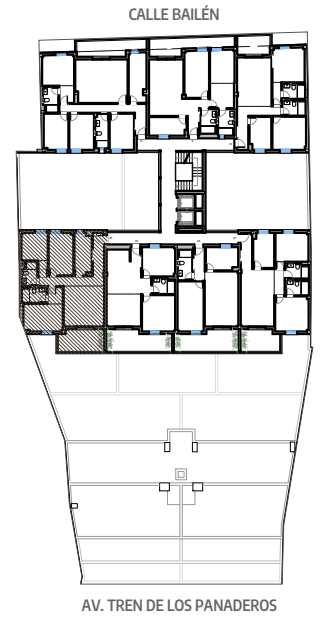
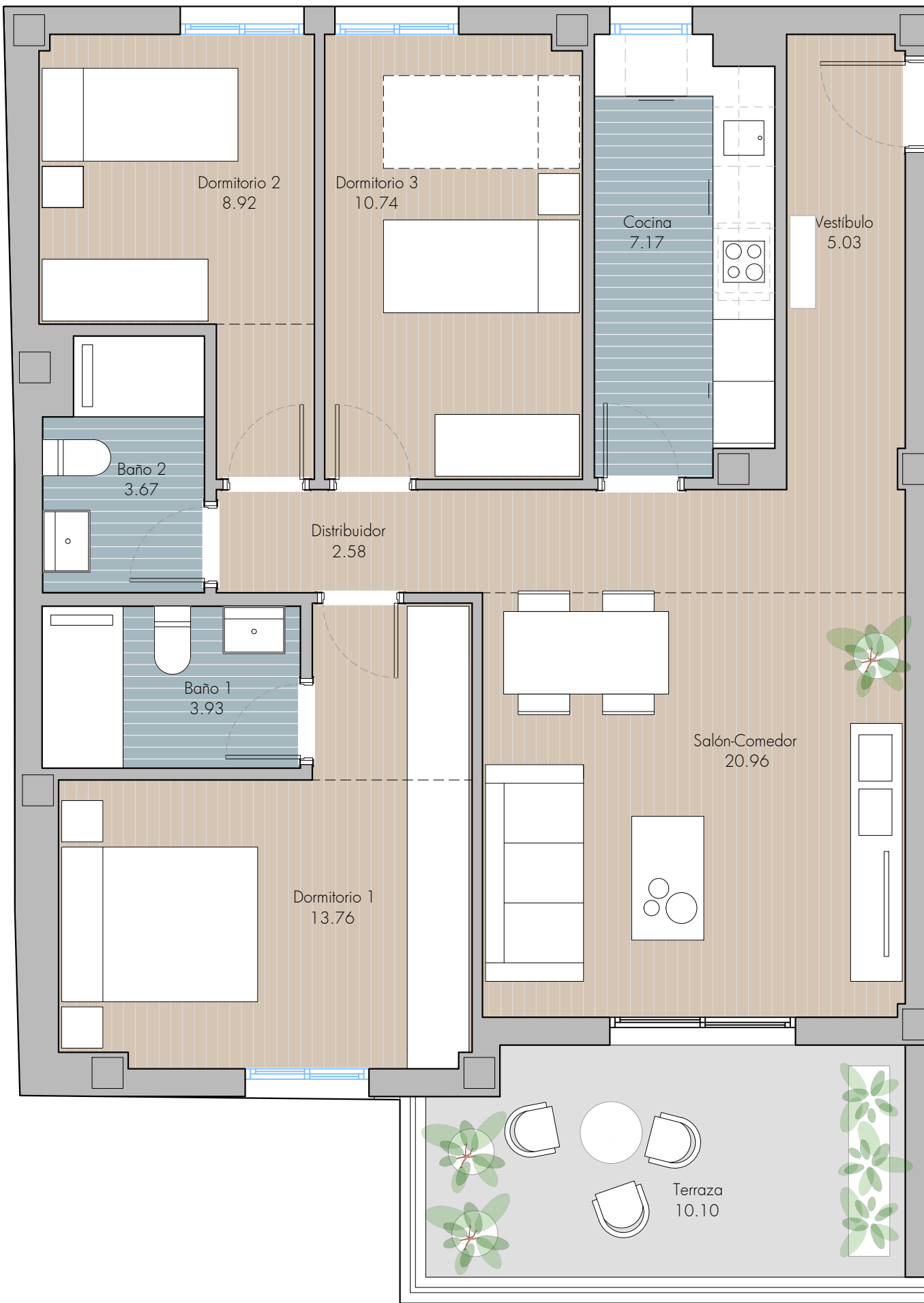

Mirador del Guadaíra
RESIDENCIAL

VIVIENDA 24

3 DORMITORIOS

SUPERFICIES:

- SUP. ÚTIL: 76,76 m²
 - SUP. TERRAZA: 10,10 m²
 - SUP. CONSTRUIDA PROPIA: 90,14 m²
 - SUP. CONSTRUIDA TOTAL: 107,16 m²
- (Incl. p/p Z.Z.C.C.)

ANEXOS:

- PLAZA 06: 13,23 m²
- TRASTERO 16: 5,21 m²



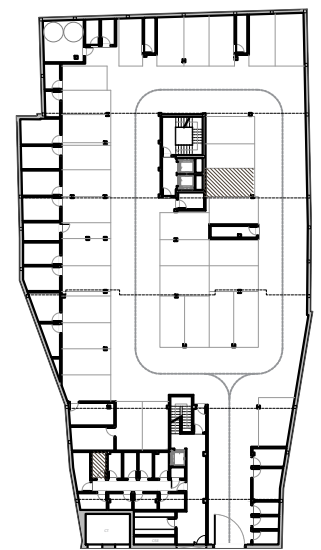
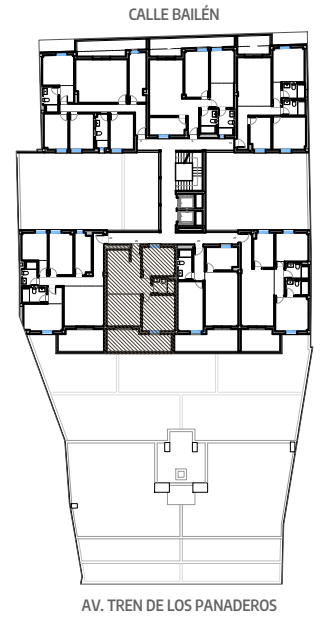

escala gráfica 1:50 (m)



**Mirador del
Guadaíra**
RESIDENCIAL

VIVIENDA 25

2 DORMITORIOS

SUPERFICIES:

- SUP. ÚTIL:	55,46 m ²
- SUP. TERRAZA:	13,25 m ²
- SUP. CONSTRUIDA PROPIA:	62,99 m ²
- SUP. CONSTRUIDA TOTAL:	74,88 m ²
(Incl. p/p Z.Z.C.C.)	

ANEXOS:

- PLAZA 24:	14,37 m ²
- TRASTERO 09:	4,04 m ²



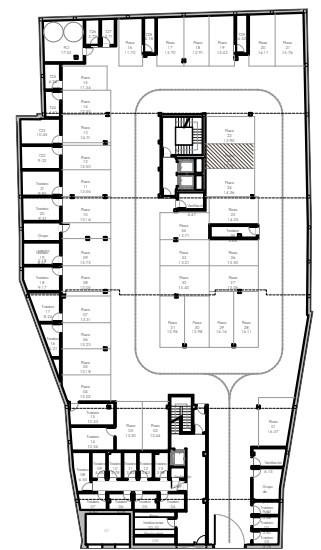
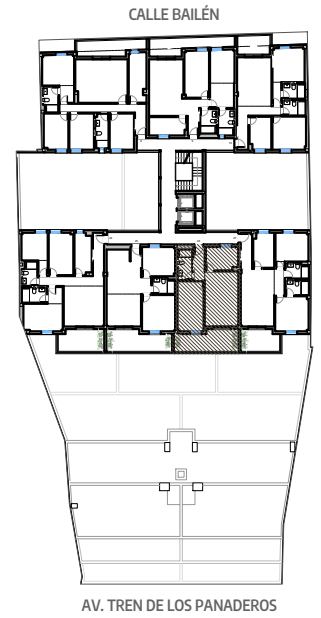

Mirador del Guadaíra
RESIDENCIAL

VIVIENDA 26

1 DORMITORIO

SUPERFICIES:

- SUP. ÚTIL: 48,66 m²
 - SUP. TERRAZA: 13,03 m²
 - SUP. CONSTRUIDA PROPIA: 55,86 m²
 - SUP. CONSTRUIDA TOTAL: 66,41 m²
- (Incl. p/p Z.Z.C.C.)

ANEXOS:

- PLAZA 23: 12,50 m²



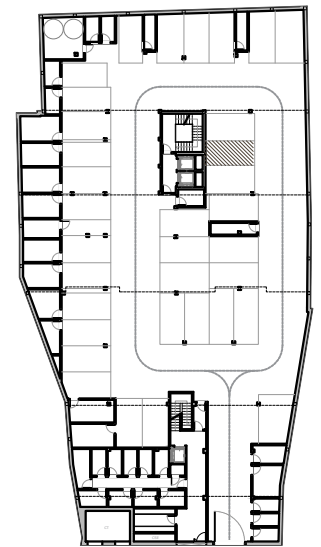
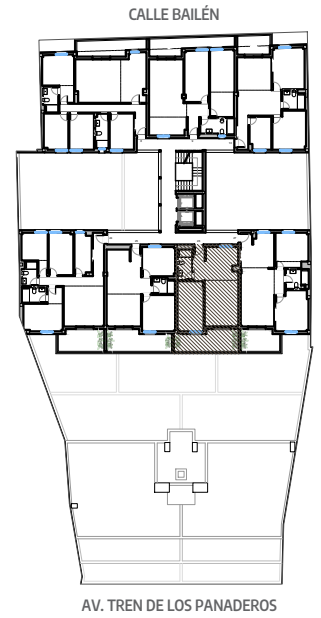

**Mirador del
Guadaíra**
RESIDENCIAL

VIVIENDA 26

1 DORMITORIO

SUPERFICIES:

- SUP. ÚTIL: 49,03 m²
 - SUP. TERRAZA: 13,03 m²
 - SUP. CONSTRUIDA PROPIA: 55,86 m²
 - SUP. CONSTRUIDA TOTAL: 66,41 m²
- (Incl. p/p Z.Z.C.C.)

ANEXOS:

- PLAZA 23: 12,50 m²



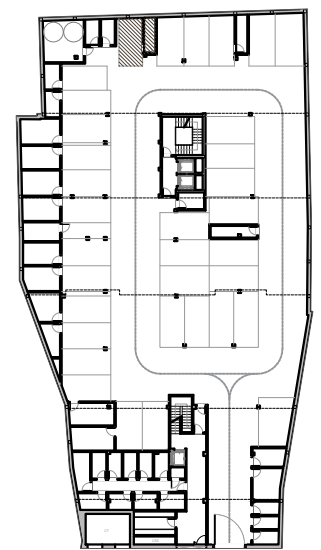
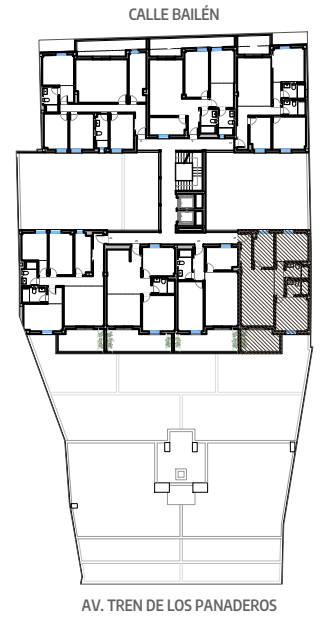
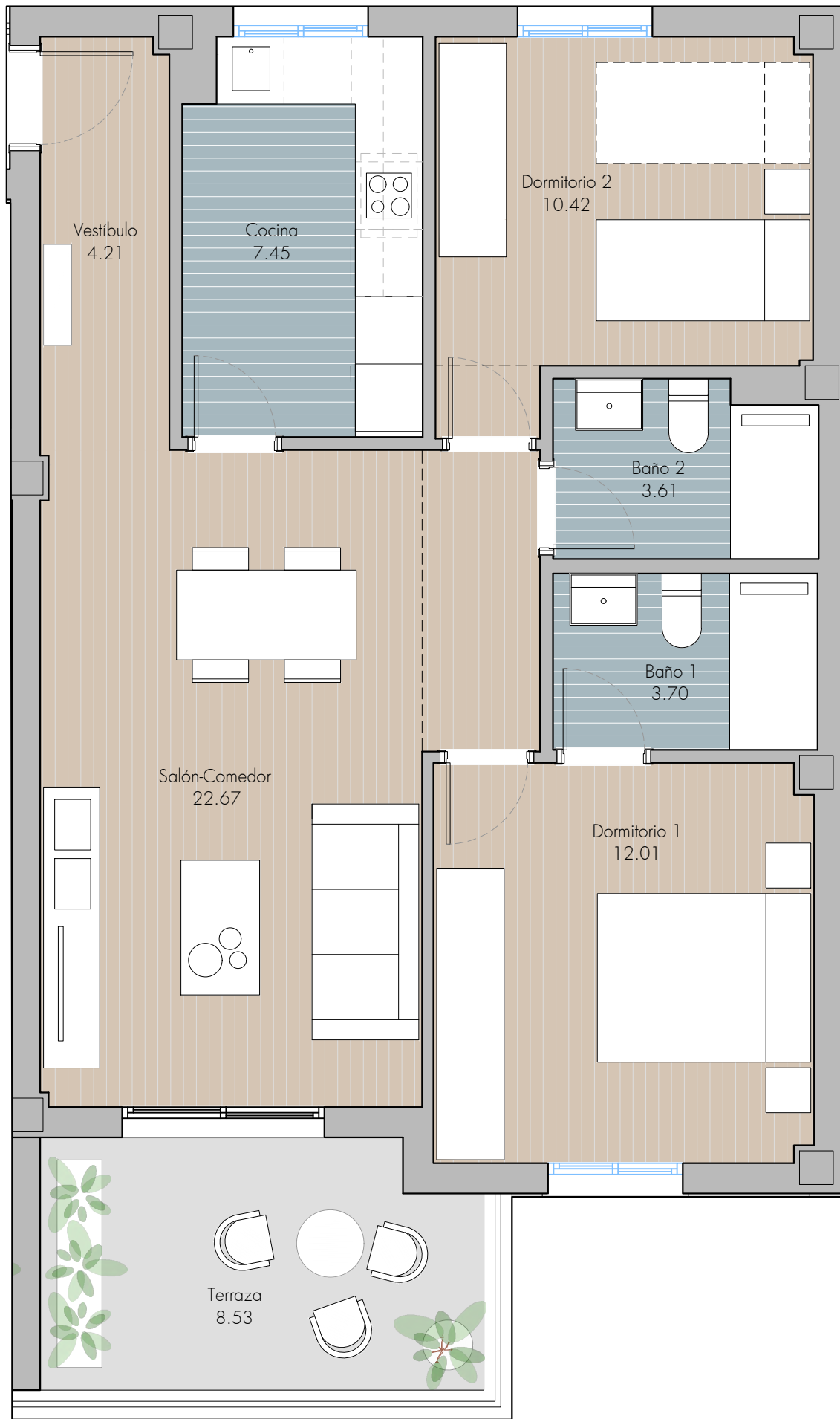

Mirador del Guadaíra
RESIDENCIAL

VIVIENDA 27

2 DORMITORIOS

SUPERFICIES:

- SUP. ÚTIL: 64,05 m²
- SUP. TERRAZA: 8,53 m²
- SUP. CONSTRUIDA PROPIA: 74,83 m²
- SUP. CONSTRUIDA TOTAL: 88,96 m²
(Incl. p/p Z.Z.C.C.)

ANEXOS:

- PLAZA 16: 11,70 m²
- TRASTERO 28: 4,18 m²



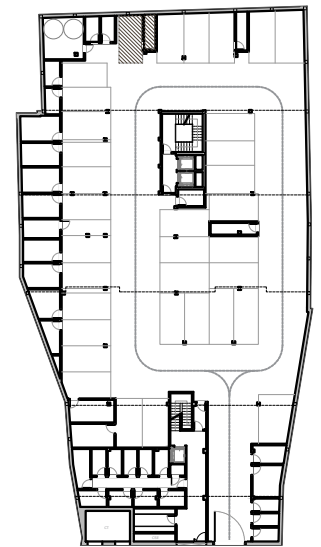
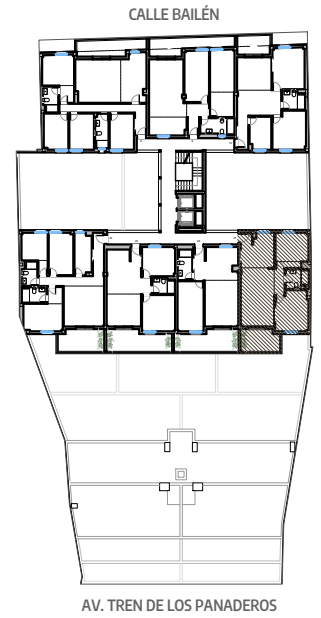

Mirador del Guadaíra
RESIDENCIAL

VIVIENDA 27
2 DORMITORIOS

SUPERFICIES:

- SUP. ÚTIL:	63,89 m ²
- SUP. TERRAZA:	8,53 m ²
- SUP. CONSTRUIDA PROPIA:	74,83 m ²
- SUP. CONSTRUIDA TOTAL:	88,96 m ²

(Incl. p/p Z.Z.C.C.)

ANEXOS:

- PLAZA 16:	11,70 m ²
- TRASTERO 28:	4,18 m ²



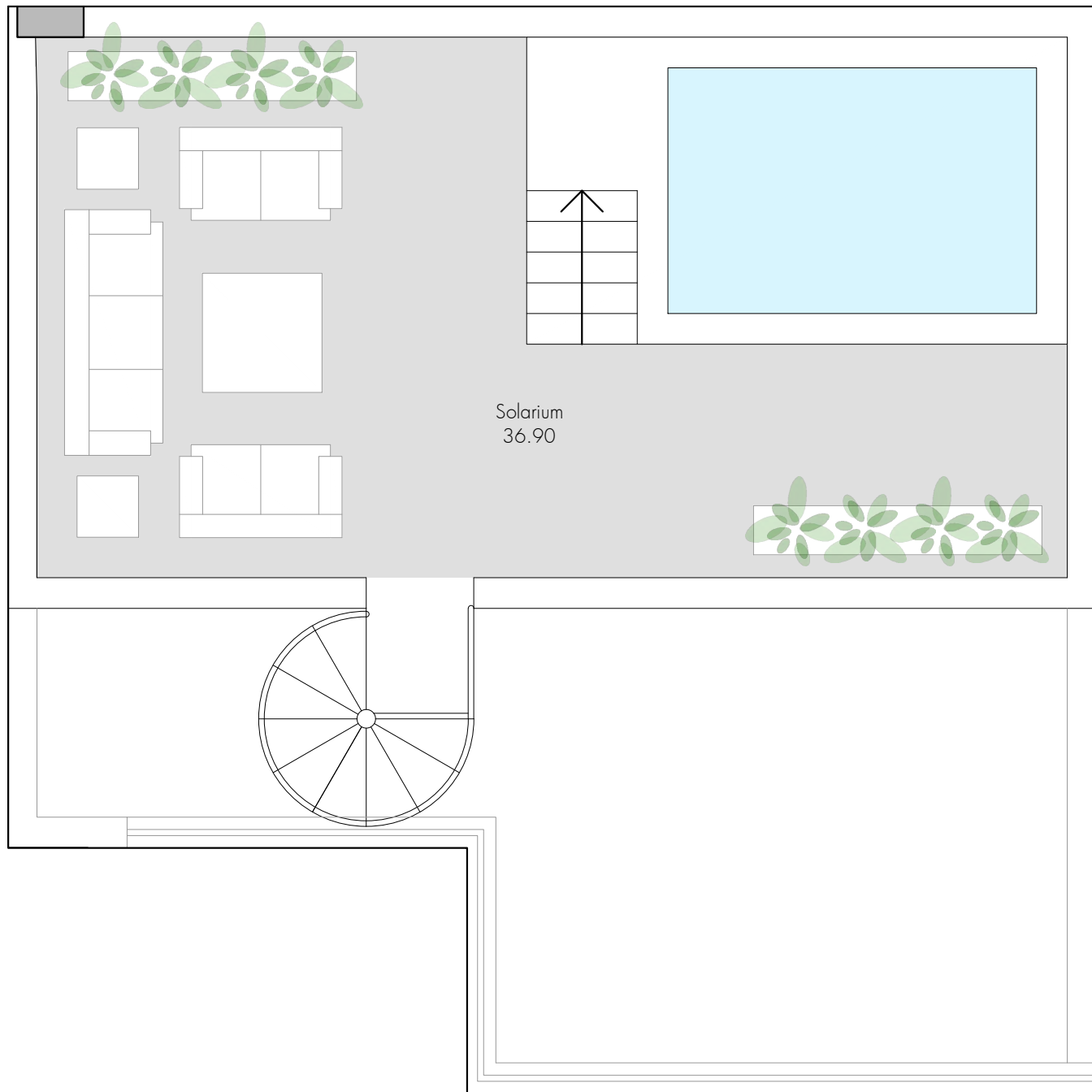

escala gráfica 1:50 (m)



**Mirador del
Guadaíra**
RESIDENCIAL

VIVIENDA 28

2 DORMITORIOS

SUPERFICIES:

- SUP. ÚTIL:	63,63 m ²
- SUP. TERRAZA:	23,55 m ²
- SUP. SOLARIUM:	36,90 m ²
- SUP. CONSTRUIDA PROPIA:	75,19 m ²
- SUP. CONSTRUIDA TOTAL:	89,39 m ²

ANEXOS:

- PLAZA 10:	13,16 m ²
- TRASTERO 20:	9,31 m ²



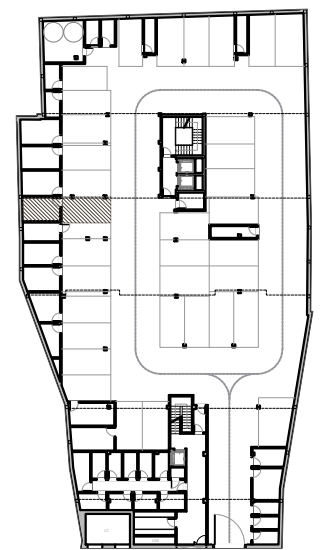
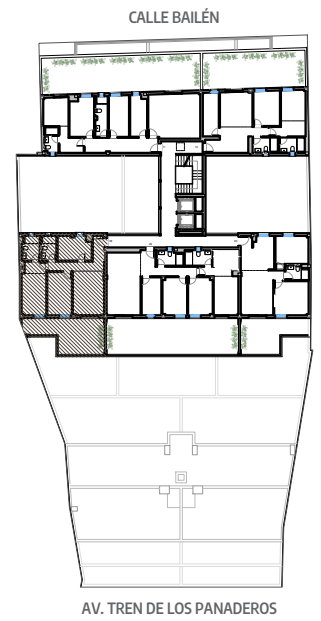

escala gráfica 1:50 (m)



Mirador del Guadaíra
RESIDENCIAL

VIVIENDA 28

2 DORMITORIOS

SUPERFICIES:

- SUP. ÚTIL:	63,63 m ²
- SUP. TERRAZA:	23,55 m ²
- SUP. CONSTRUIDA PROPIA:	75,19 m ²
- SUP. CONSTRUIDA TOTAL:	89,39 m ²
(Incl. p/p Z.Z.C.C.)	

ANEXOS:

- PLAZA 10:	13,16 m ²
- TRASTERO 20:	9,31 m ²



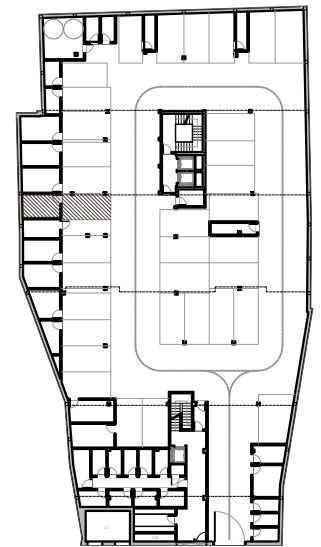
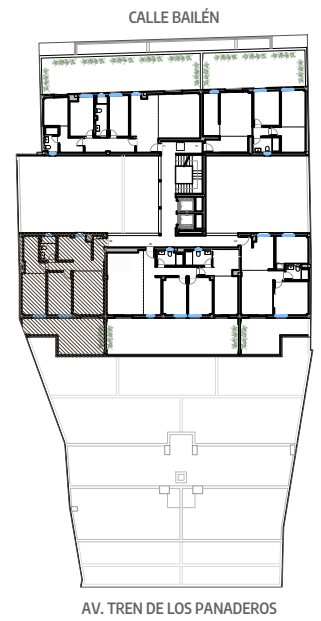

escala gráfica 1:50 (m)



Mirador del
Guadaíra
RESIDENCIAL

VIVIENDA 28

2 DORMITORIOS

SUPERFICIES:

- SUP. ÚTIL:	63,56 m ²
- SUP. TERRAZA:	23,55 m ²
- SUP. CONSTRUIDA PROPIA:	75,19 m ²
- SUP. CONSTRUIDA TOTAL:	89,39 m ²
(Incl. p/p Z.Z.C.C.)	

ANEXOS:

- PLAZA 10:	13,16 m ²
- TRASTERO 20:	9,31 m ²



VIVIENDA 29

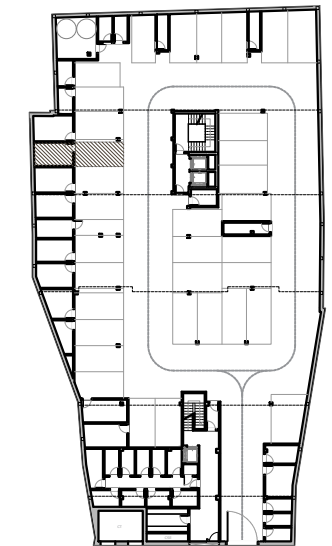
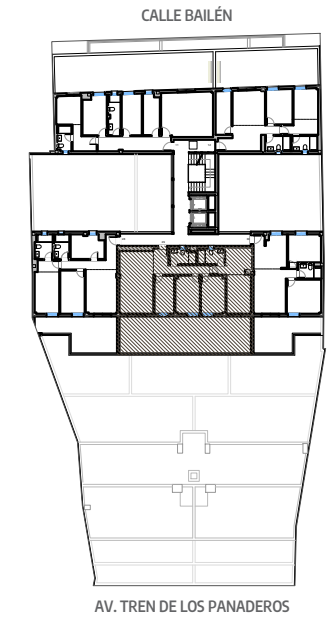

Mirador del
Guadaíra
RESIDENCIAL



VIVIENDA 29

3 DORMITORIOS

SUPERFICIES:

- SUP. ÚTIL:	83,19 m ²
- SUP. TERRAZA:	49,54 m ²
- SUP. CONSTRUIDA PROPIA:	95,68 m ²
- SUP. CONSTRUIDA TOTAL:	113,75 m ²
(Incl. p/p Z.Z.C.C.)	

ANEXOS:

- PLAZA 12:	12,50 m ²
- TRASTERO 22:	9,32 m ²



VIVIENDA 29

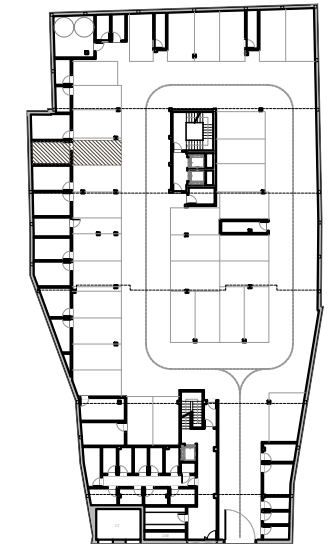
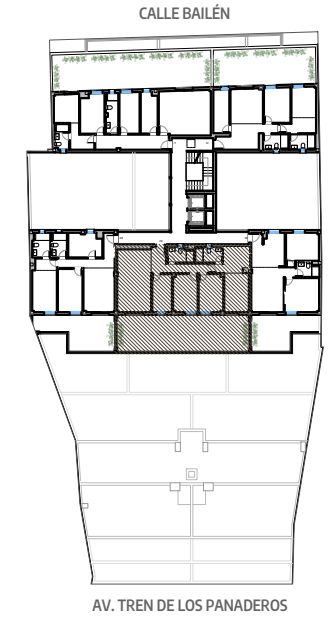
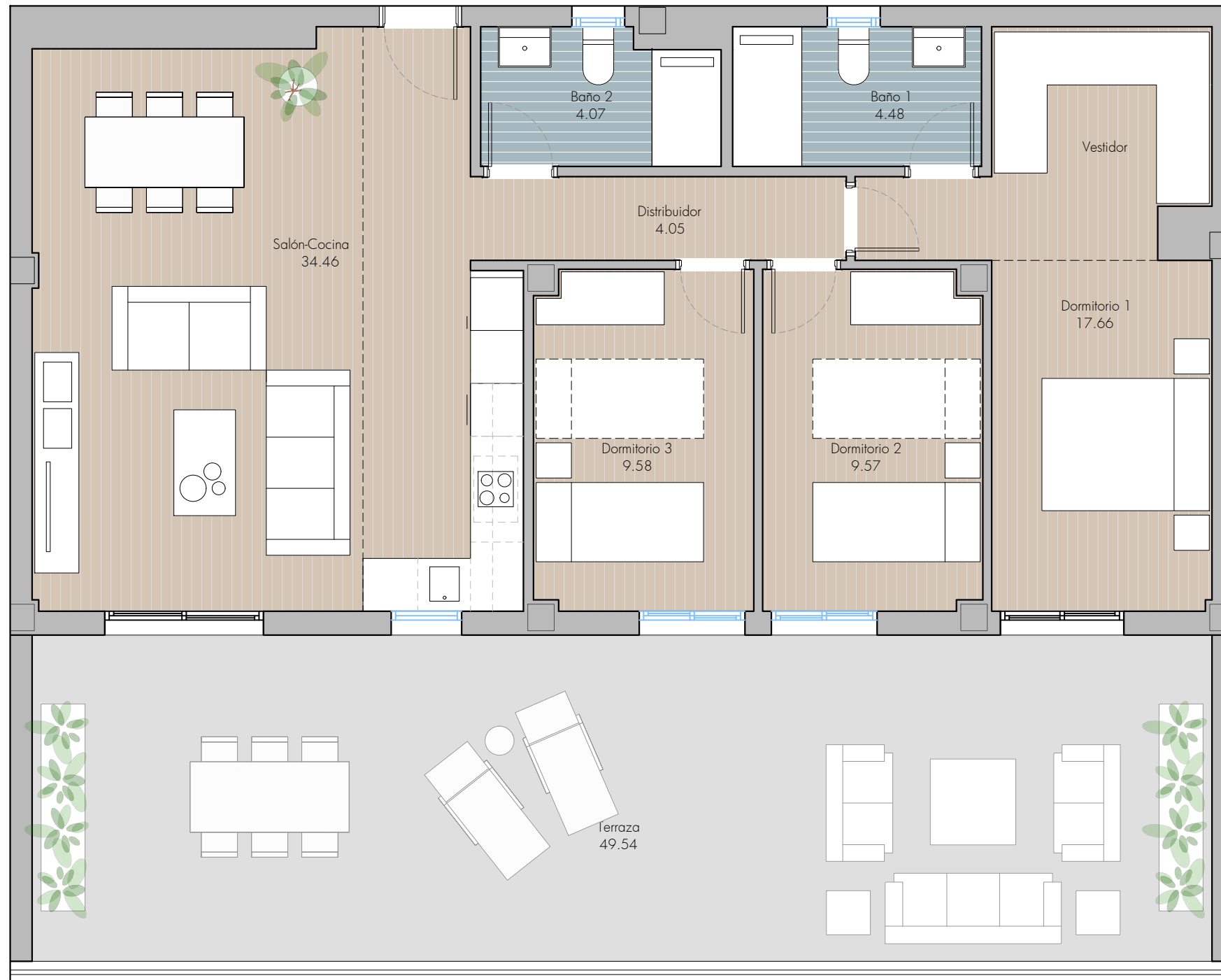

Mirador del Guadaíra
RESIDENCIAL

VIVIENDA 29
3 DORMITORIOS

SUPERFICIES:

- SUP. ÚTIL: 83,86 m²
- SUP. TERRAZA: 49,54 m²
- SUP. CONSTRUIDA PROPIA: 95,68 m²
- SUP. CONSTRUIDA TOTAL: 113,75 m²

(Incl. p/p Z.Z.C.C.)

ANEXOS:

- PLAZA 12: 12,50 m²
- TRASTERO 22: 9,32 m²

escala gráfica 1:60 (m)



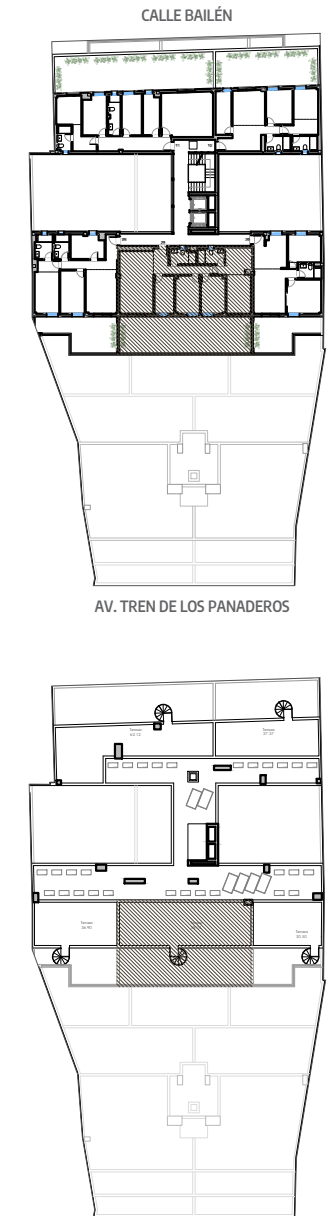
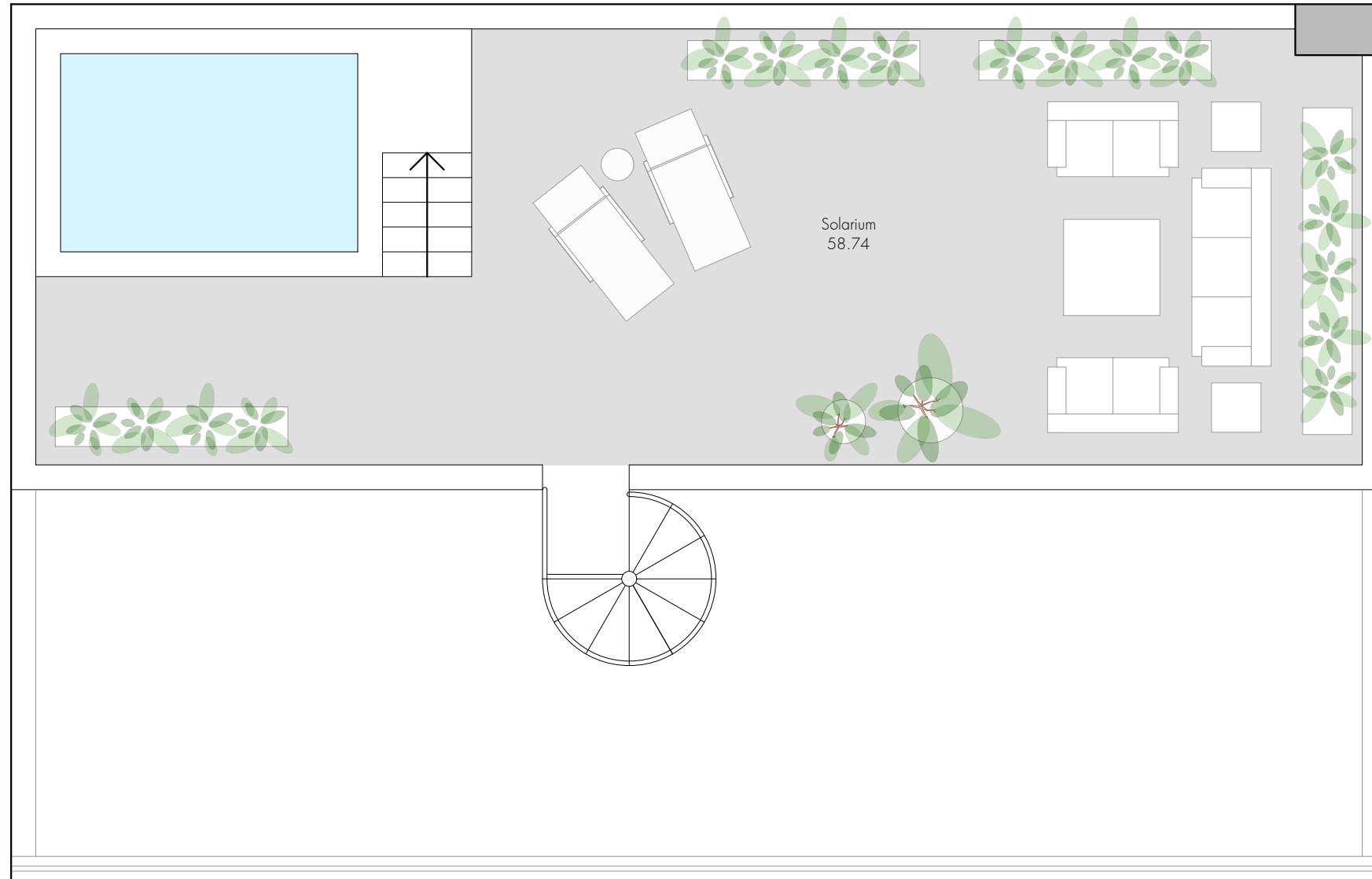



Mirador del Guadaíra
RESIDENCIAL



escala gráfica 1:60 (m)

VIVIENDA 29
3 DORMITORIOS

SUPERFICIES:

- SUP. ÚTIL: 83,19 m²
- SUP. TERRAZA: 49,54 m²
- SUP. SOLARIUM: 58,74 m²
- SUP. CONSTRUIDA PROPIA: 95,68 m²
- SUP. CONSTRUIDA TOTAL: 113,75 m²

(Incl. p/p Z.Z.C.C.)

ANEXOS:

- PLAZA 12: 12,50 m²
- TRASTERO 22: 9,32 m²



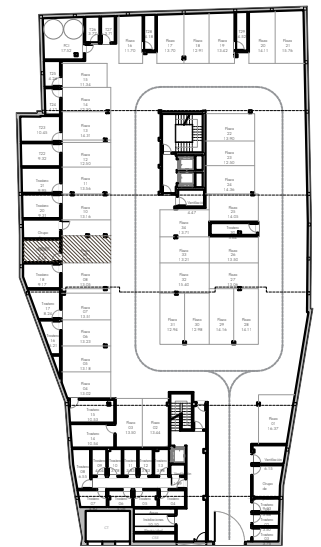
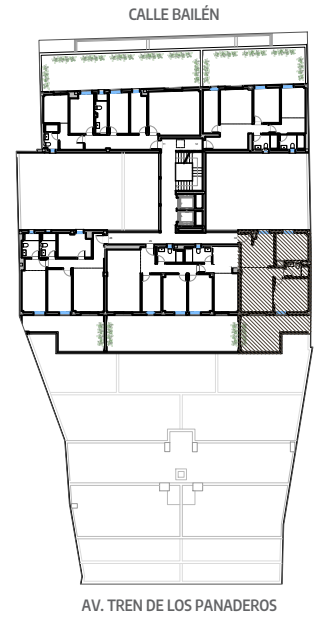

escala gráfica 1:50 (m)



Mirador del Guadaíra
RESIDENCIAL

VIVIENDA 30

2 DORMITORIOS

SUPERFICIES:

- SUP. ÚTIL: 53,33 m²
- SUP. TERRAZA: 19,55 m²
- SUP. CONSTRUIDA PROPIA: 62,42 m²
- SUP. CONSTRUIDA TOTAL: 74,21 m²
(Incl. p/p Z.Z.C.C.)

ANEXOS:

- PLAZA 09: 13,73 m²
- TRASTERO 19: 8,57 m²



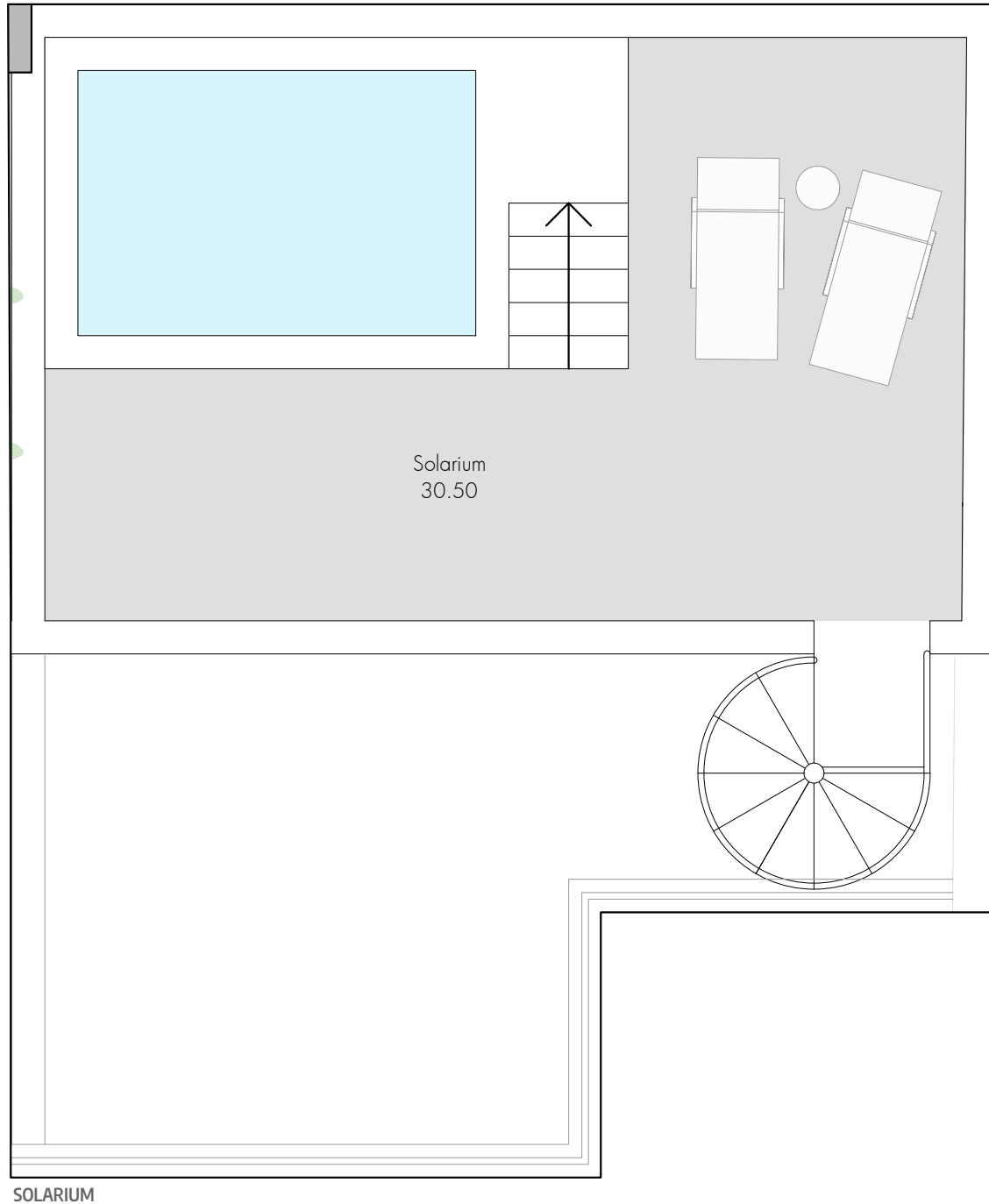

SOLARIUM

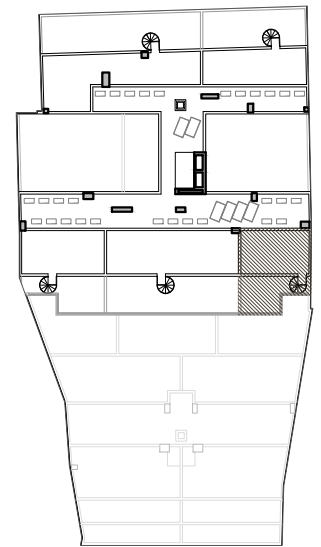
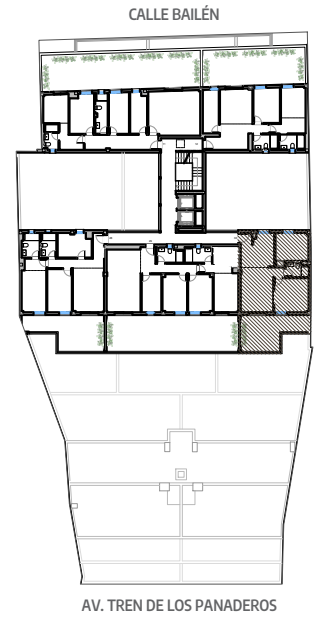

escala gráfica 1:50 (m)



**Mirador del
Guadaíra**
RESIDENCIAL

VIVIENDA 30

2 DORMITORIOS

SUPERFICIES:

- SUP. ÚTIL:	53,33 m ²
- SUP. TERRAZA:	19,55 m ²
- SUP. SOLARIUM:	30,50 m ²
- SUP. CONSTRUIDA PROPIA:	62,42 m ²
- SUP. CONSTRUIDA TOTAL:	74,21 m ²

ANEXOS:

- PLAZA 09:	13,73 m ²
- TRASTERO 19:	8,57 m ²



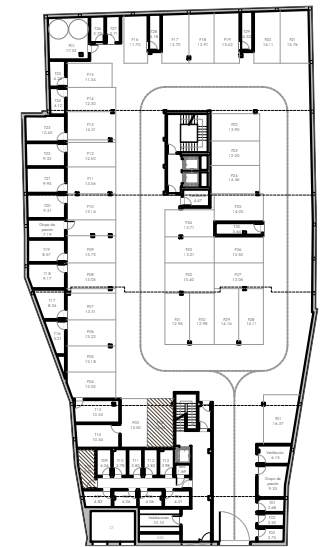
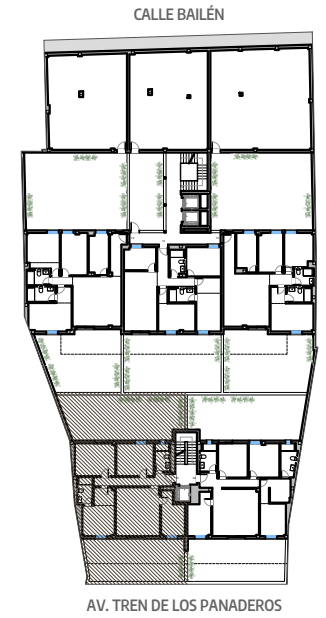

Mirador del Guadaíra
RESIDENCIAL

VIVIENDA 31
3 DORMITORIOS

SUPERFICIES:

- SUP. ÚTIL: 89,39 m²
- SUP. TERRAZA: 98,79 m²
- SUP. CONSTRUIDA PROPIA: 104,94 m²
- SUP. CONSTRUIDA TOTAL: 124,76 m²
(Incl. p/p Z.Z.C.C.)

ANEXOS:

- PLAZA 02: 13,44 m²
- TRASTERO 08: 6,55 m²



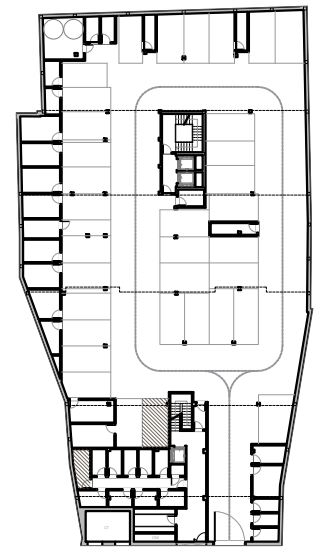
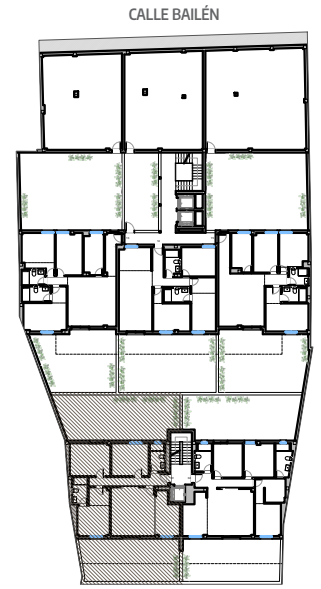

Mirador del Guadaíra
RESIDENCIAL

VIVIENDA 31
3 DORMITORIOS

SUPERFICIES:

- SUP. ÚTIL:	89,84 m ²
- SUP. TERRAZA:	98,79 m ²
- SUP. CONSTRUIDA PROPIA:	104,94 m ²
- SUP. CONSTRUIDA TOTAL:	124,76 m ²
(Incl. p/p Z.Z.C.C.)	

ANEXOS:

- PLAZA 02:	13,44 m ²
- TRASTERO 08:	6,55 m ²



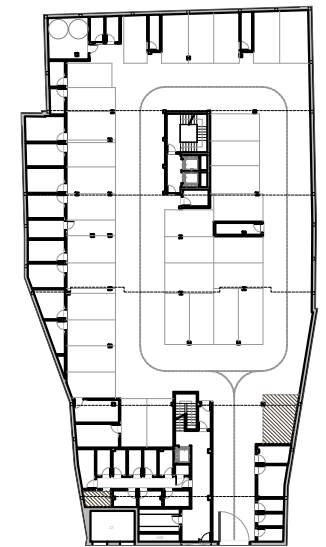
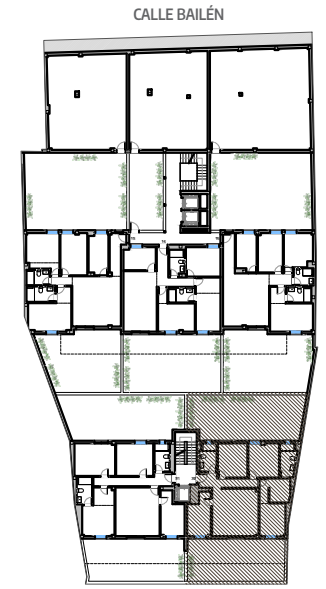
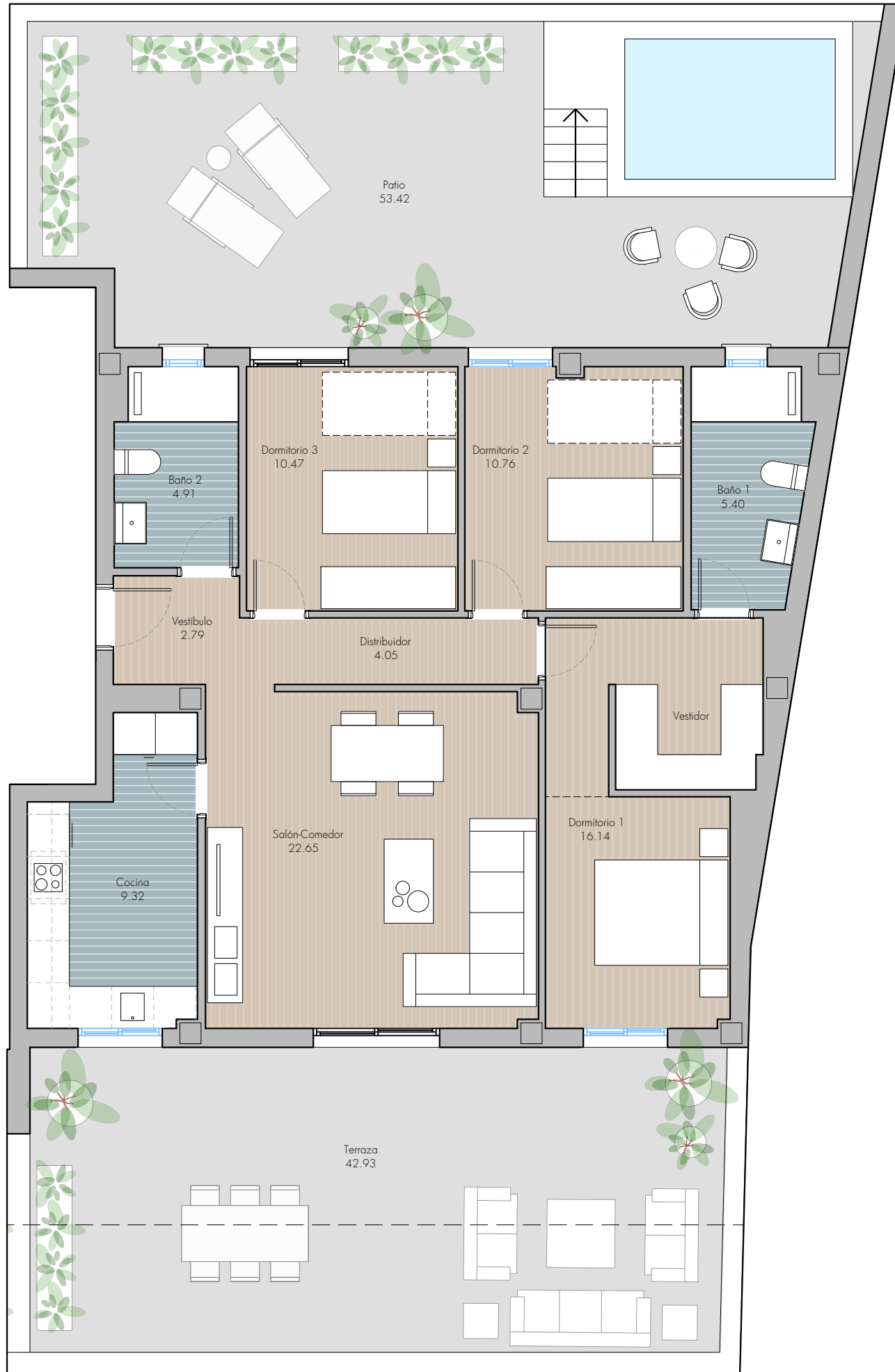

Mirador del Guadaíra
RESIDENCIAL

VIVIENDA 32

3 DORMITORIOS

SUPERFICIES:

- SUP. ÚTIL:	86,49 m ²
- SUP. TERRAZA:	96,35 m ²
- SUP. CONSTRUIDA PROPIA:	101,12 m ²
- SUP. CONSTRUIDA TOTAL:	120,21 m ²
(Incl. p/p Z.Z.C.C.)	

ANEXOS:

- PLAZA 01:	16,37 m ²
- TRASTERO 07:	4,82 m ²



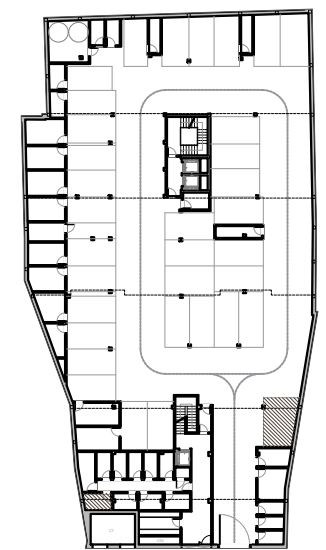
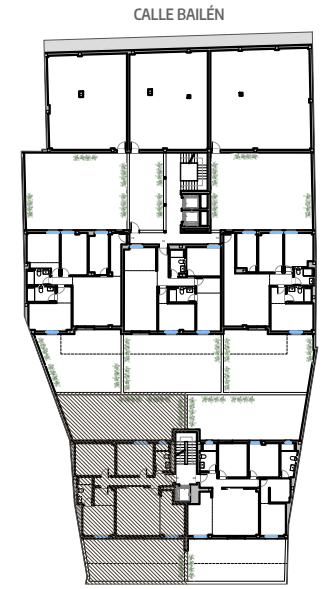

Mirador del Guadaíra
RESIDENCIAL

VIVIENDA 32
3 DORMITORIOS

SUPERFICIES:

- SUP. ÚTIL:	86,93 m ²
- SUP. TERRAZA:	96,35 m ²
- SUP. CONSTRUIDA PROPIA:	101,12 m ²
- SUP. CONSTRUIDA TOTAL:	120,21 m ²
(Incl. p/p Z.Z.C.C.)	

ANEXOS:

- PLAZA 01:	16,37 m ²
- TRASTERO 07:	4,82 m ²



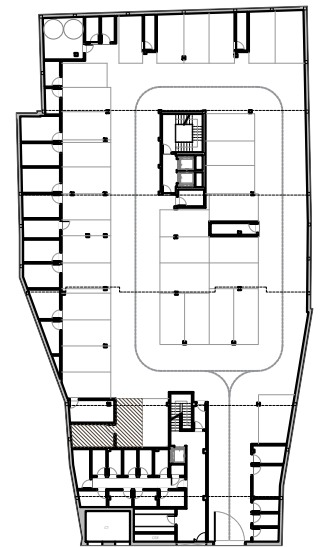
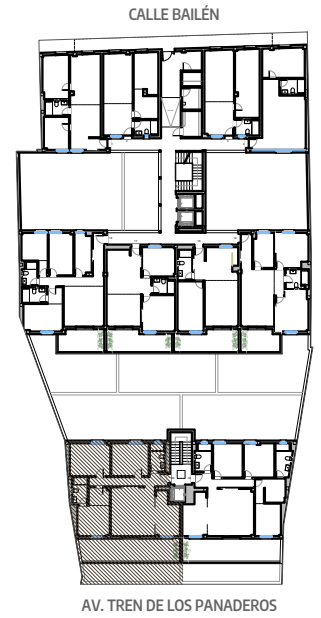

Mirador del Guadaíra
RESIDENCIAL

VIVIENDA 33

3 DORMITORIOS

SUPERFICIES:

- SUP. ÚTIL: 89,39 m²
 - SUP. TERRAZA: 23,13 m²
 - SUP. CONSTRUIDA PROPIA: 104,94 m²
 - SUP. CONSTRUIDA TOTAL: 124,76 m²
- (Incl. p/p Z.Z.C.C.)

ANEXOS:

- PLAZA 03: 13,50 m²
- TRASTERO 14: 10,54 m²



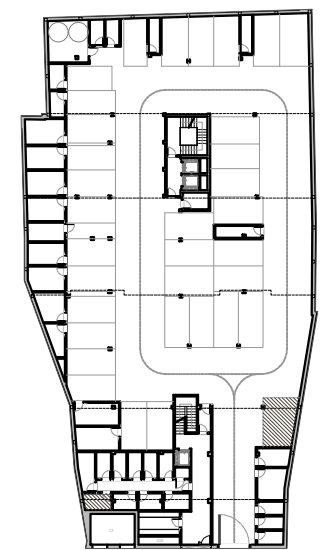
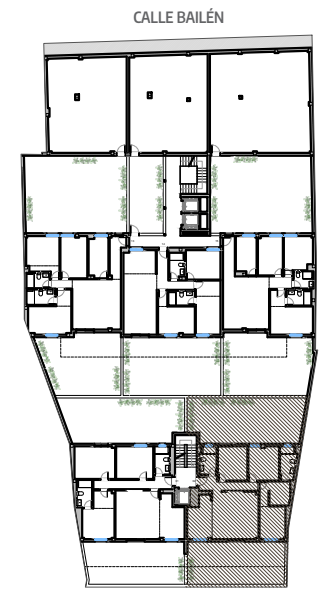
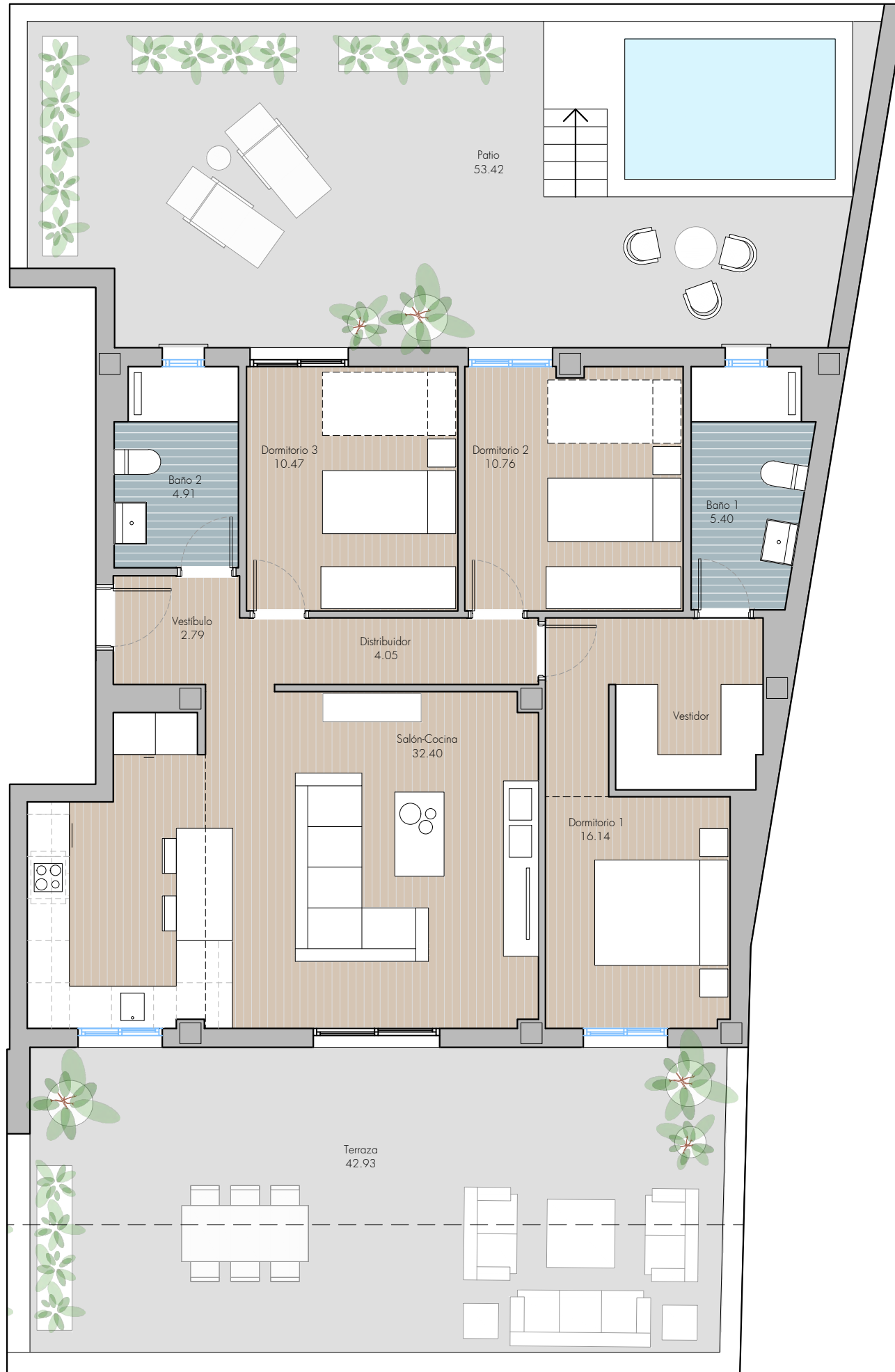

Mirador del Guadaíra
RESIDENCIAL

VIVIENDA 32
3 DORMITORIOS

SUPERFICIES:

- SUP. ÚTIL: 86,93 m²
 - SUP. TERRAZA: 96,35 m²
 - SUP. CONSTRUIDA PROPIA: 101,12 m²
 - SUP. CONSTRUIDA TOTAL: 120,21 m²
- (Incl. p/p Z.Z.C.C.)

ANEXOS:

- PLAZA 01: 16,37 m²
- TRASTERO 07: 4,82 m²



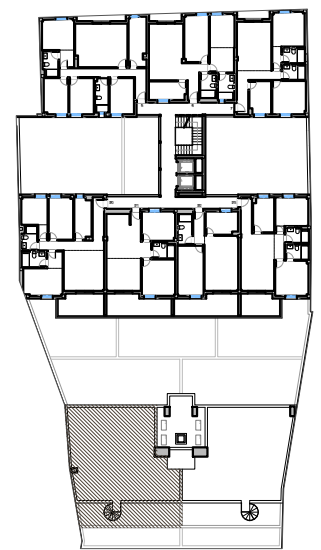
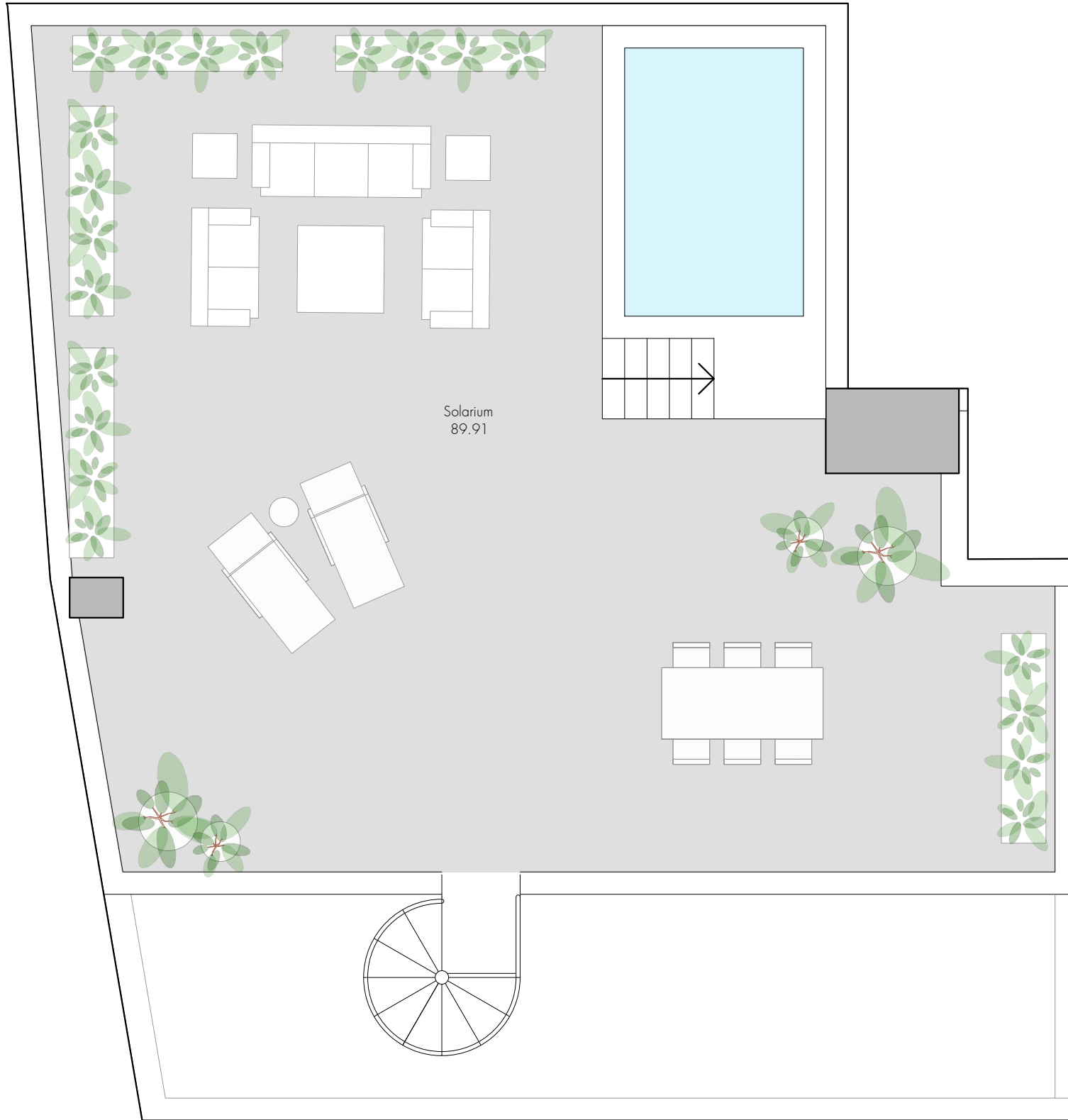

**Mirador del
Guadaíra**
RESIDENCIAL

VIVIENDA 33

3 DORMITORIOS

SUPERFICIES:

- SUP. ÚTIL: 89,39 m²
- SUP. TERRAZA: 23,13 m²
- SUP. SOLARIUM: 89,91 m²
- SUP. CONSTRUIDA PROPIA: 104,94 m²
- SUP. CONSTRUIDA TOTAL: 124,76 m²

ANEXOS:

- PLAZA 03: 13,50 m²
- TRASTERO 14: 10,54 m²



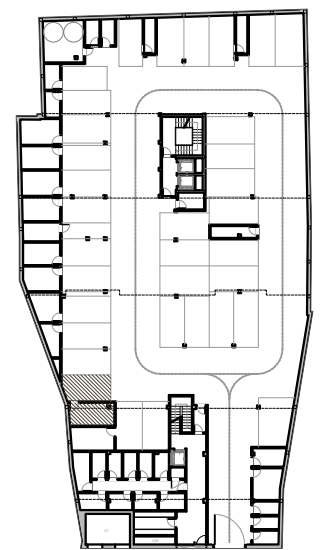

Mirador del Guadaíra
RESIDENCIAL

VIVIENDA 34
3 DORMITORIOS

SUPERFICIES:

- SUP. ÚTIL: 86,49 m²
- SUP. TERRAZA: 22,68 m²
- SUP. CONSTRUIDA PROPIA: 101,12 m²
- SUP. CONSTRUIDA TOTAL: 120,21 m²
(Incl. p/p Z.Z.C.C.)

ANEXOS:

- PLAZA 04: 13,02 m²
- TRASTERO 15: 10,53 m²



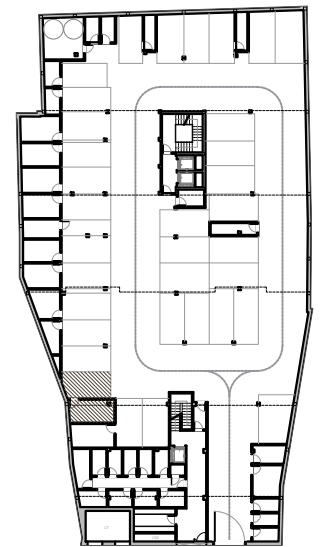
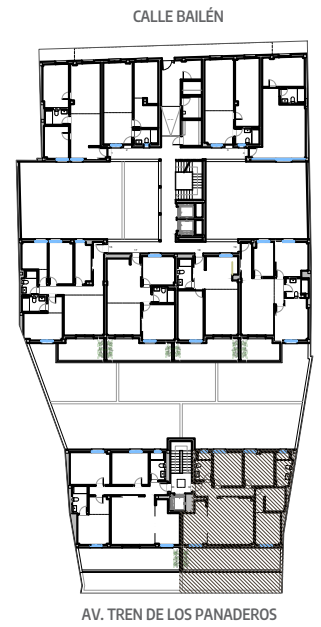

Mirador del Guadaíra
RESIDENCIAL

VIVIENDA 34
3 DORMITORIOS

SUPERFICIES:

- SUP. ÚTIL: 86,93 m²
- SUP. TERRAZA: 22,68 m²
- SUP. CONSTRUIDA PROPIA: 101,12 m²
- SUP. CONSTRUIDA TOTAL: 120,21 m²
(Incl. p/p Z.Z.C.C.)

ANEXOS:

- PLAZA 04: 13,02 m²
- TRASTERO 15: 10,53 m²



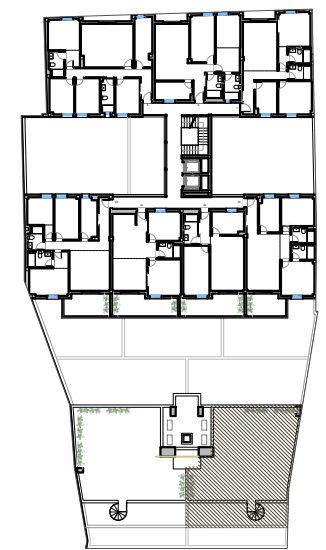
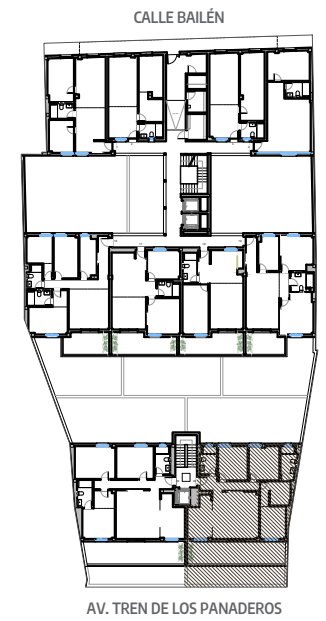
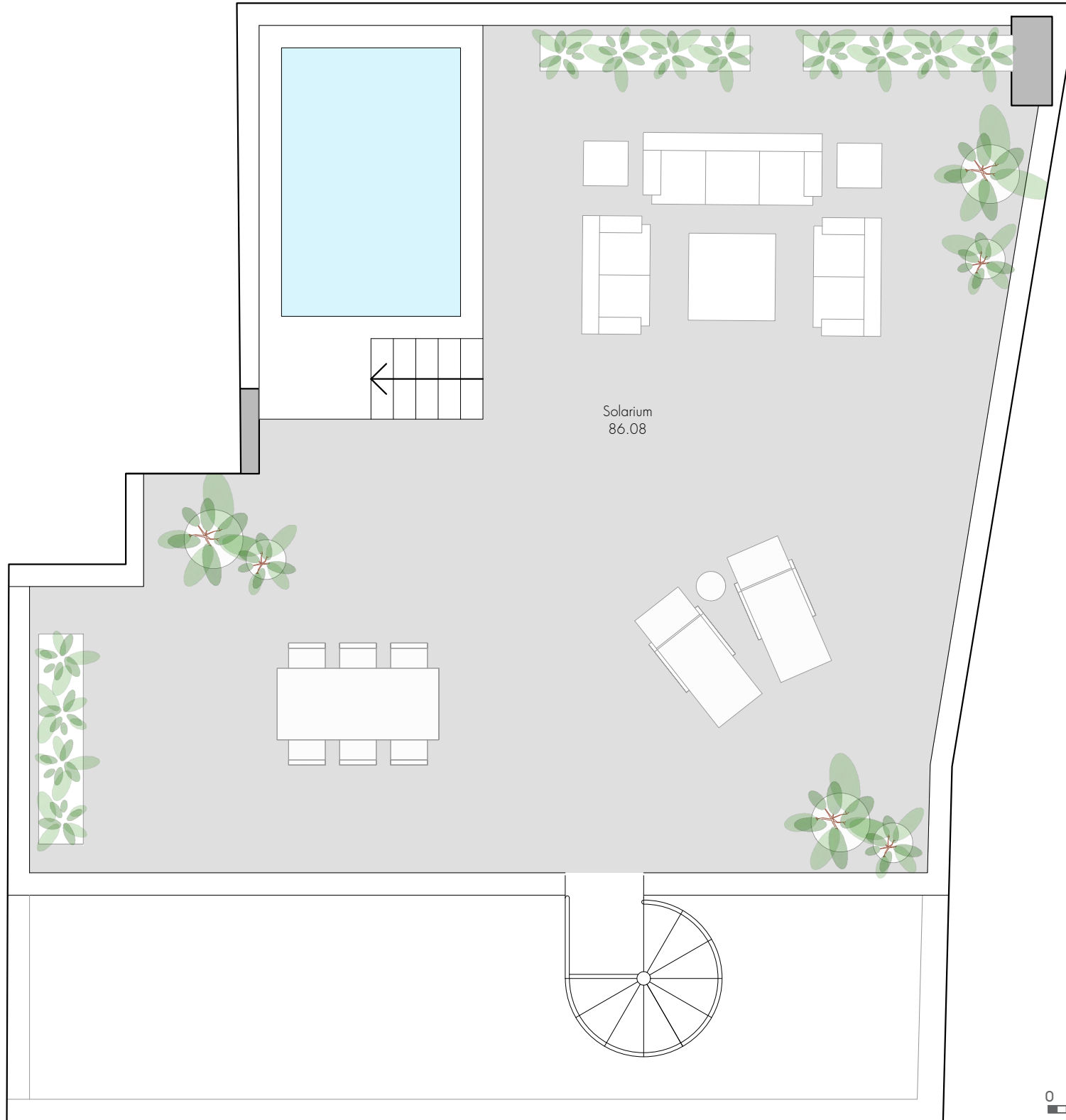

**Mirador del
Guadaíra**
RESIDENCIAL

VIVIENDA 34

3 DORMITORIOS

SUPERFICIES:

- SUP. ÚTIL: 86,49 m²
- SUP. TERRAZA: 22,68 m²
- SUP. SOLARIUM: 86,08 m²
- SUP. CONSTRUIDA PROPIA: 101,12 m²
- SUP. CONSTRUIDA TOTAL: 120,21 m²

(Incl. p/p Z.Z.C.C.)

ANEXOS:

- PLAZA 04: 13,02 m²
- TRASTERO 15: 10,53 m²

